

# PLAT OF SURVEY

Of part of the Southwest 1/4 of Section 5, Township 34 North, Range 5 East, Town of Tomahawk, Lincoln County, Wisconsin.

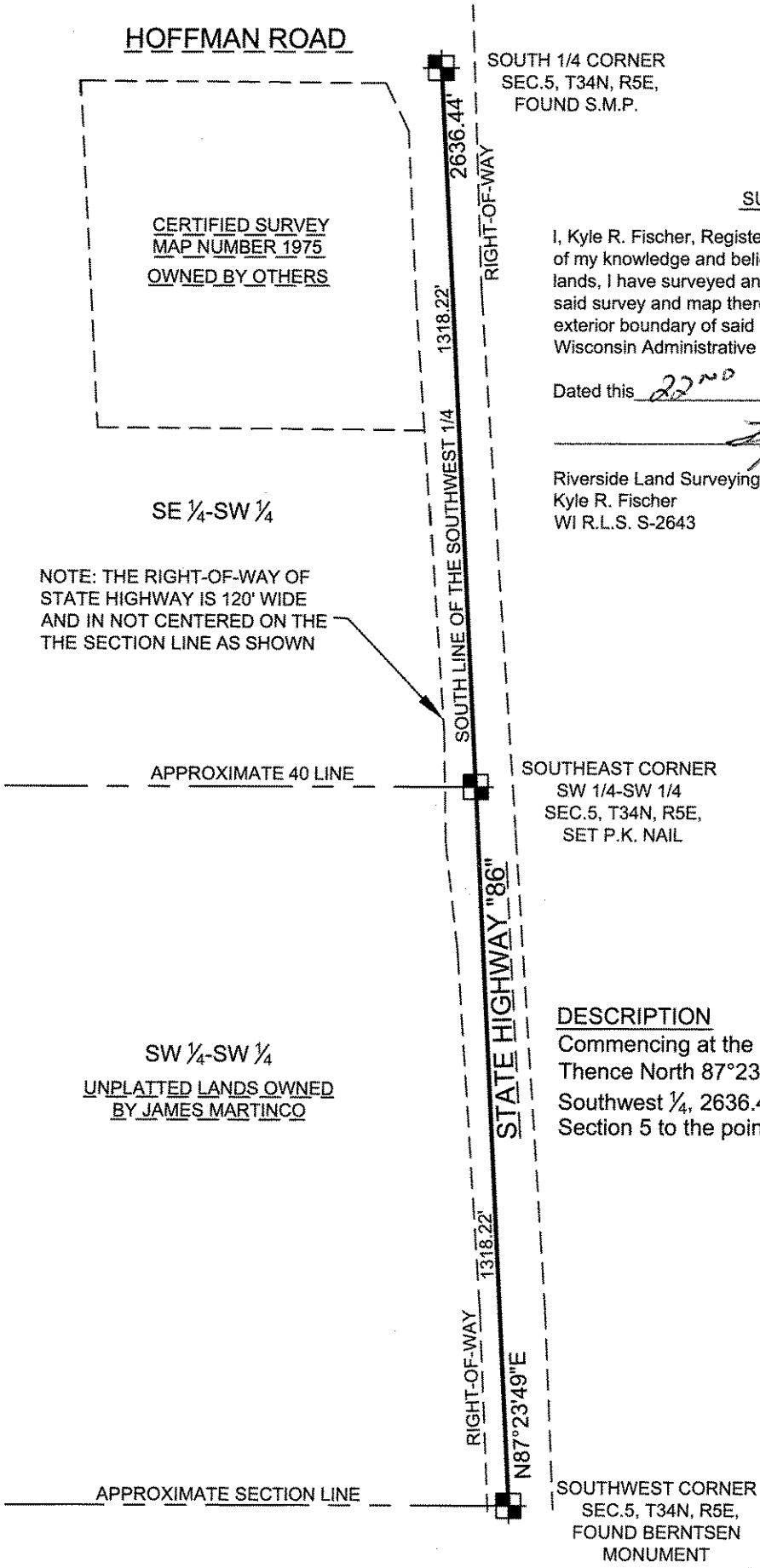

CERTIFIED SURVEY  
MAP NUMBER 1975  
OWNED BY OTHERS

SE 1/4-SW 1/4

NOTE: THE RIGHT-OF-WAY OF  
STATE HIGHWAY IS 120' WIDE  
AND IS NOT CENTERED ON THE  
THE SECTION LINE AS SHOWN

APPROXIMATE 40 LINE

SW 1/4-SW 1/4  
UNPLATTED LANDS OWNED  
BY JAMES MARTINCO

APPROXIMATE SECTION LINE

SOUTH 1/4 CORNER  
SEC.5, T34N, R5E,  
FOUND S.M.P.

SOUTHEAST CORNER  
SW 1/4-SW 1/4  
SEC.5, T34N, R5E,  
SET P.K. NAIL

SOUTHWEST CORNER  
SEC.5, T34N, R5E,  
FOUND BERNTSEN  
MONUMENT

### SURVEYOR'S CERTIFICATE

I, Kyle R. Fischer, Registered Land Surveyor S-2643, do hereby certify to the best of my knowledge and belief, that at the direction of, James Martinco owner of said lands, I have surveyed and mapped the line described hereon. I further certify that said survey and map thereof are a correct and accurate representation of the exterior boundary of said line and that I have fully complied with the provisions of Wisconsin Administrative Code A-E7 in surveying and mapping said lands.

Dated this 22<sup>nd</sup> day of APRIL, 2008

*Kyle R. Fischer*

Riverside Land Surveying  
Kyle R. Fischer  
WI R.L.S. S-2643

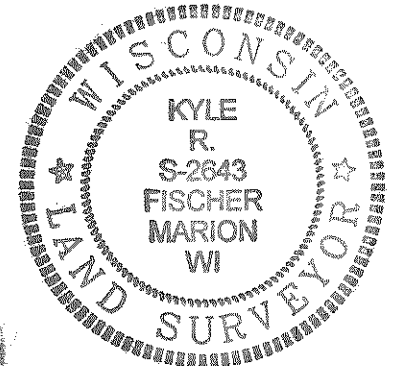

### DESCRIPTION

Commencing at the Southwest corner of said Section 5, Thence North 87°23'49" East, along the South line of the Southwest 1/4, 2636.44 feet to the South 1/4 corner of said Section 5 to the point of termination.

RECEIVED BY LINCOLN COUNTY  
SURVEYOR THIS 24<sup>TH</sup> DAY  
OF April 2008  
*Tom Oaker*  
COUNTY SURVEYOR

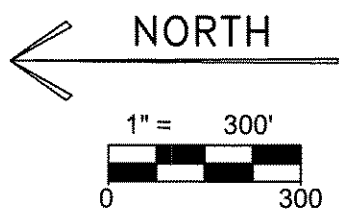

BEARINGS ARE BASED ON THE LINCOLN COUNTY COORDINATE SYSTEM AND REFERENCED TO THE SOUTH LINE OF THE SOUTHWEST 1/4 OF SECTION 5, TOWNSHIP 34 NORTH, RANGE 5 EAST, MEASURED TO BEAR NORTH 87°23'49" EAST.

SHEET 1 OF 2

<b>RIVERSIDE LAND SURVEYING LLC</b> 6304 KELLY PLACE WESTON, WI 54476 PH 715-241-7500 - FAX 715-355-6894 EMAIL - RIVERSIDELANDSURVEYING@VERIZON.NET	DRAWN BY K.R.F.	DATE APRIL 21, 2008
	CHECKED BY N.J.W.	PROJECT NO. 1365
	PREPARED FOR: James Martinco	

S264B