

R.E.I. 4080 N. 20th AVE WAUSAU, WI 54401 (715)675-9784

PLAT OF SURVEY

OF PART OF THE SOUTHWEST 1/4 OF THE SOUTHWEST 1/4, SECTION 19, TOWNSHIP 32 NORTH, RANGE 7 EAST, TOWN OF MERRILL, LINCOLN COUNTY, WISCONSIN

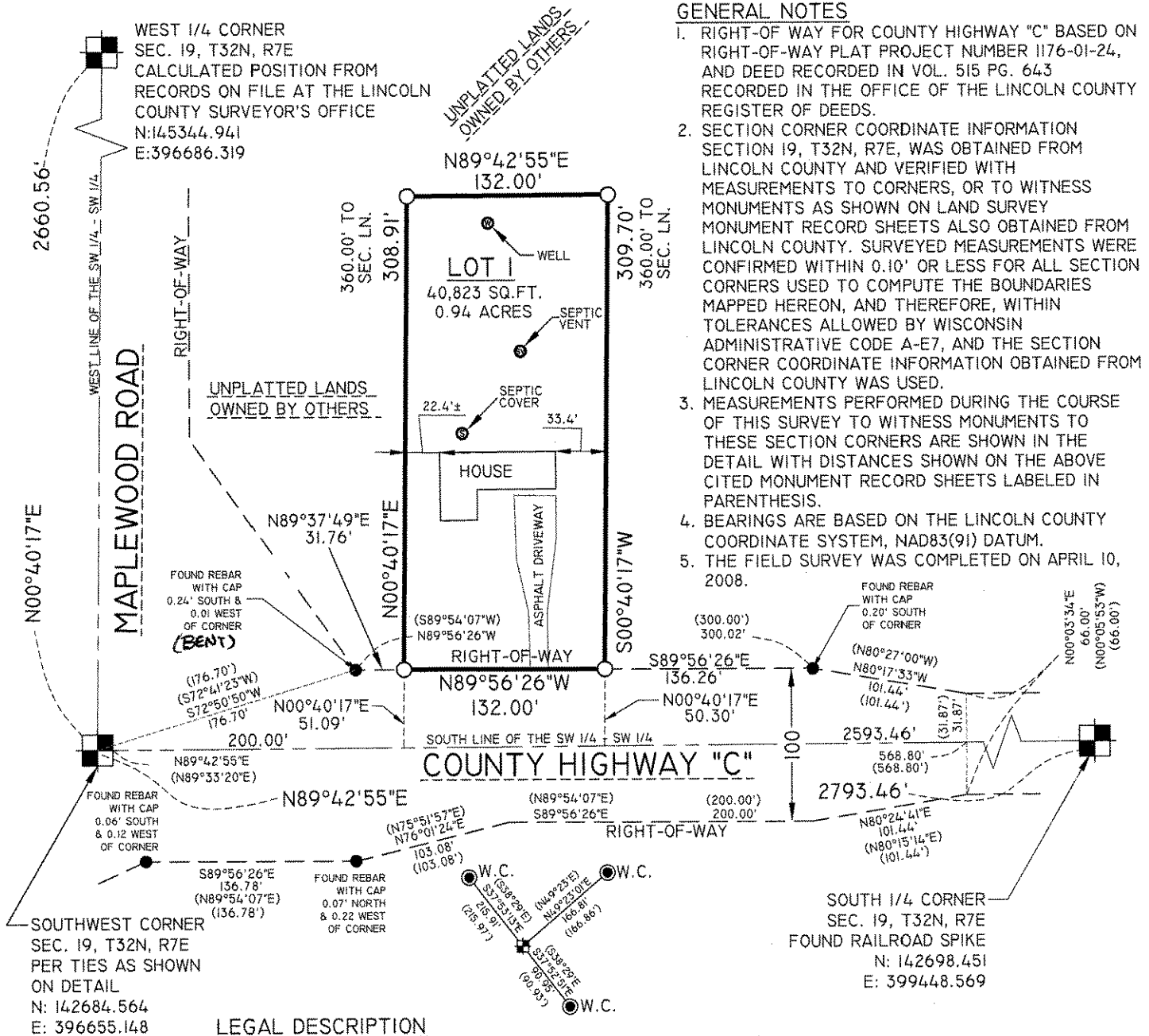

GENERAL NOTES

1. RIGHT-OF WAY FOR COUNTY HIGHWAY "C" BASED ON RIGHT-OF-WAY PLAT PROJECT NUMBER 1176-01-24, AND DEED RECORDED IN VOL. 515 PG. 643 RECORDED IN THE OFFICE OF THE LINCOLN COUNTY REGISTER OF DEEDS.
2. SECTION CORNER COORDINATE INFORMATION SECTION 19, T32N, R7E, WAS OBTAINED FROM LINCOLN COUNTY AND VERIFIED WITH MEASUREMENTS TO CORNERS, OR TO WITNESS MONUMENTS AS SHOWN ON LAND SURVEY MONUMENT RECORD SHEETS ALSO OBTAINED FROM LINCOLN COUNTY. SURVEYED MEASUREMENTS WERE CONFIRMED WITHIN 0.10' OR LESS FOR ALL SECTION CORNERS USED TO COMPUTE THE BOUNDARIES MAPPED HEREON, AND THEREFORE, WITHIN TOLERANCES ALLOWED BY WISCONSIN ADMINISTRATIVE CODE A-E7, AND THE SECTION CORNER COORDINATE INFORMATION OBTAINED FROM LINCOLN COUNTY WAS USED.
3. MEASUREMENTS PERFORMED DURING THE COURSE OF THIS SURVEY TO WITNESS MONUMENTS TO THESE SECTION CORNERS ARE SHOWN IN THE DETAIL WITH DISTANCES SHOWN ON THE ABOVE CITED MONUMENT RECORD SHEETS LABELED IN PARENTHESIS.
4. BEARINGS ARE BASED ON THE LINCOLN COUNTY COORDINATE SYSTEM, NAD83(91) DATUM.
5. THE FIELD SURVEY WAS COMPLETED ON APRIL 10, 2008.

LEGAL DESCRIPTION

THAT PARCEL OF LAND LOCATED IN THE SOUTHWEST 1/4 OF THE SOUTHWEST 1/4, SECTION 19, TOWNSHIP 32, RANGE 7 EAST, TOWN OF MERRILL, LINCOLN COUNTY, WISCONSIN, AS DESCRIBED IN THAT WARRANTY DEED RECORDED DOCUMENT NO. 0464391 IN THE OFFICE OF THE LINCOLN COUNTY REGISTER OF DEEDS, AND SURVEYED, MAPPED AND DESCRIBED HEREON AS FOLLOWS:

COMMENCING AT THE SOUTHWEST CORNER OF SAID SECTION 19; THENCE NORTH 89°42'55" EAST ALONG THE SOUTH LINE OF SAID SOUTHWEST 1/4, 200.00 FEET; THENCE NORTH 00°40'17" EAST PARALLEL WITH THE WEST LINE OF SAID SOUTHWEST 1/4, 51.09 FEET TO THE NORTH RIGHT-OF-WAY LINE OF COUNTY HIGHWAY "C" AND THE POINT OF BEGINNING; THENCE CONTINUING NORTH 00°40'17" EAST PARALLEL WITH SAID WEST LINE OF THE SOUTHWEST 1/4, 308.91 FEET; THENCE NORTH 89°42'55" EAST PARALLEL WITH SAID SOUTH LINE OF THE SOUTHWEST 1/4, 132.00 FEET; THENCE SOUTH 00°40'17" WEST PARALLEL WITH SAID WEST LINE OF THE SOUTHWEST 1/4, 309.70 FEET TO SAID NORTH RIGHT-OF-WAY LINE OF COUNTY HIGHWAY "C"; THENCE NORTH 89°56'26" WEST ALONG SAID NORTH RIGHT-OF-WAY LINE, 132.00 FEET TO THE POINT OF BEGINNING.

Surveyor's Certificate: I, David A. Renaud, Wisconsin Registered Land Surveyor S-2142, do hereby certify that at the direction of the Linda Hendrickson, owner of the parcel of land described hereon, I have surveyed and mapped said parcel in full compliance with Wisconsin administrative code A-E7 and that said map is a correct and accurate representation thereof.

Dated this 25th day of April, 2008

David A. Renaud
REI
David A. Renaud
WI R.L.S. S-2142

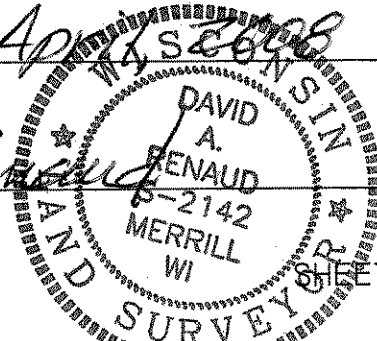

S264A