

-PLAT OF SURVEY-

LANDS BEING THE EAST 100 FEET OF GOVERNMENT LOT 7,
LYING NORTH OF THE STH "107" R/W
SECTION 16, T.33N., R.6E., TOWN OF ROCK FALLS,
LINCOLN COUNTY, WISCONSIN

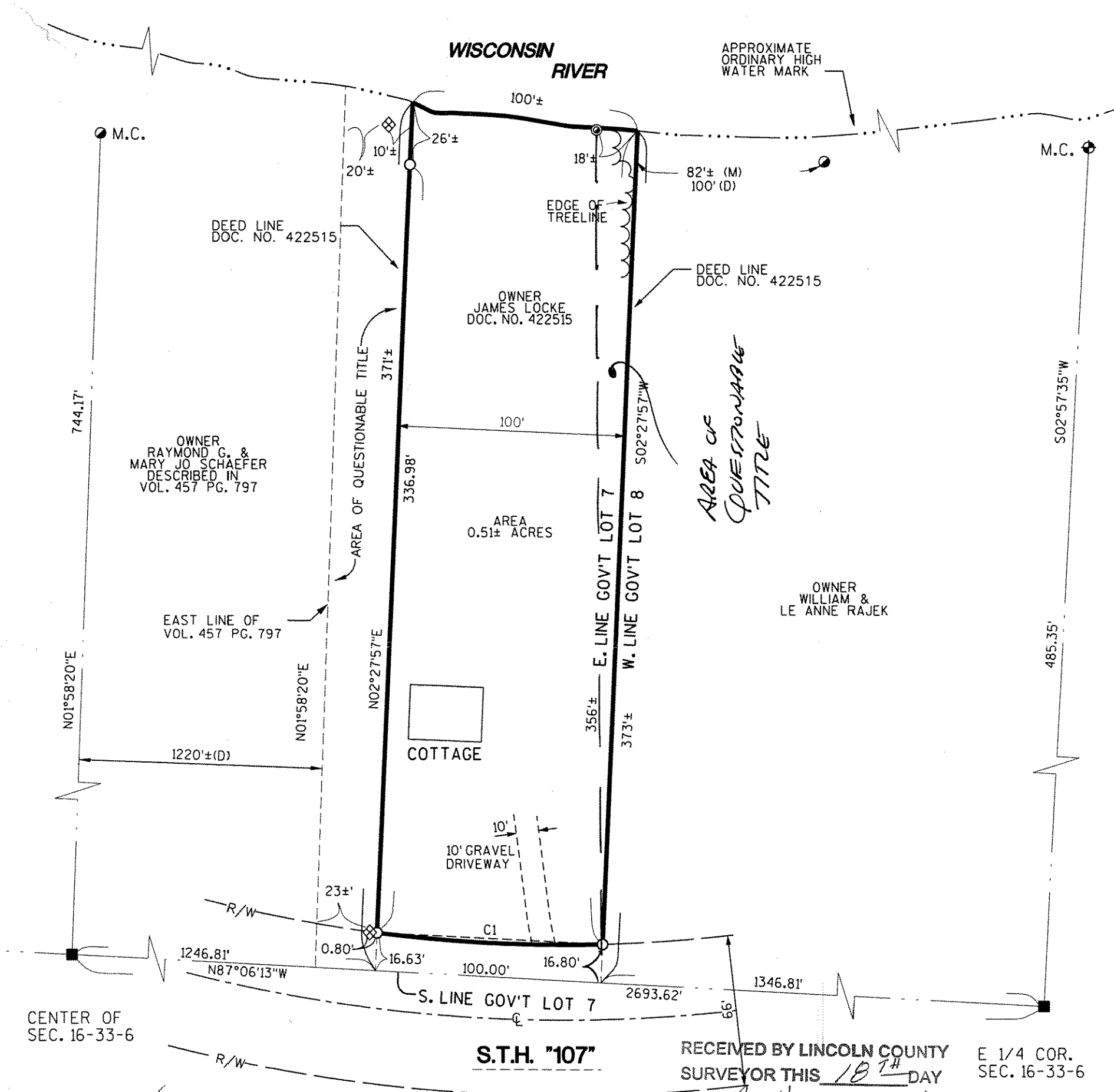

RECEIVED BY LINCOLN COUNTY SURVEYOR THIS 18TH DAY OF April 20 08
Tom Dallen
COUNTY SURVEYOR

CURVE	RADIUS	CHORD BEARING	CHORD DIST.	ARC LENGTH	CENTRAL ANGLE
C1	645.00'	N87°12'05"W	100.00'	100.10'	8°53'32"



BEARINGS ARE REFERENCED TO THE EAST LINE OF SEC. 16 ASSUMED TO BEAR S02°57'35"W

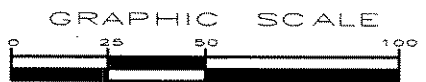

LEGEND

- 3/4 " x 18" REBAR WEIGHING 1.5lbs/LINEAL.FT., SET
- ⊙ 1" IRON PIPE , FOUND
- ⊕ 1 1/2 " IRON PIPE , FOUND
- 6" x 6" GRANITE MON., FOUND
- ⊕ LINCOLN COUNTY BERNTSEN MON., FOUND
- 2" IRON PIPE, FOUND
- (M) MEASURED
- (D) DESCRIBED

S263A

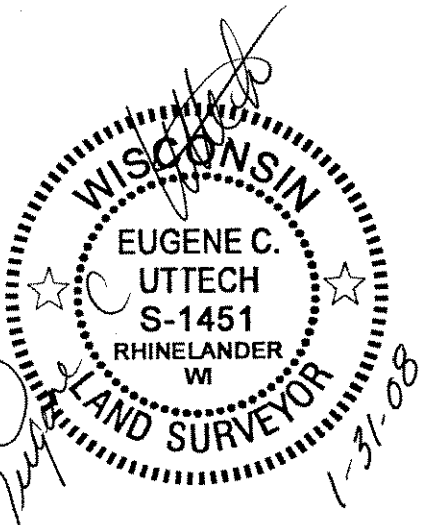

I, EUGENE C. UTTECH, REGISTERED LAND SURVEYOR OF THE STATE OF WISCONSIN DO HEREBY CERTIFY THIS IS TRUE AND CORRECT TO THE BEST OF MY KNOWLEDGE AND BELIEF.

1 JOB DATE	- PLAT OF SURVEY -	FILE: GENE.CALC	F.B.: 124 & 126	PROJECT NO.: 980800	NO.	DATE	REVISION	BY
	JAMES LOCKE OWNER	PLOT DATE: 1/31/2008	DRAWN BY: SJZ	DATE: 01/07/08				
		PLOT TIME: 2:05:28 PM	CHECKED BY: ECU	SCALE: AS SHOWN				



TRANSPORTATION • MUNICIPAL
DEVELOPMENT • ENVIRONMENTAL
1835 N. Stevens St. Rhinelander, WI 54501
715-362-3244 1-800-844-7854 Fax: 715-362-4116
© MSA PROFESSIONAL SERVICES