

**SURVEY OF LOT 1 CERTIFIED SURVEY MAPS VOL. 4,
PG 359, DOC.#352101 & LOCATED IN PART OF
GOV'T. LOT 2 AND THE NW 1/4 OF THE NW 1/4, SEC. 24,
T. 35 N., R. 8 E., TOWN OF HARRISON,
LINCOLN COUNTY, WI.**

LEGEND

- Found 1.25" iron pipe
- Set 1" pipe
- 1.25" iron pipe graded out of Position, reset in correct location
- Tel. Ped.
- △ Power pole
- Buried utility's (bearing & distance of record)

SCALE

1" = 50'



I, Todd Loftus, Registered Land Surveyor, hereby certify that I have surveyed the property shown hereon. That this map represents an accurate survey of said property to the best of my knowledge & belief. That I have performed this survey by order of *the State of Wisconsin* and that I have complied with the applicable requirements of the Wisconsin Administrative Code A.E.7.

Survey for Northwoods National Bank
Rhineland, WI.

LOFTUS SURVEYING
860 BALSAM STREET
RHINELANDER, WI. 54501
TEL/FAX 715-369-1142
HODAG28@HOTMAIL.COM

1559B5

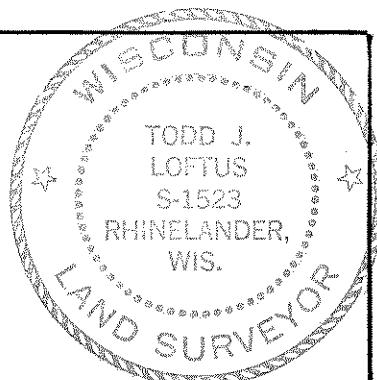

DATE *Nov 26, 2007*

SIGNED *Todd Loftus*

LOFTUS SURVEYING

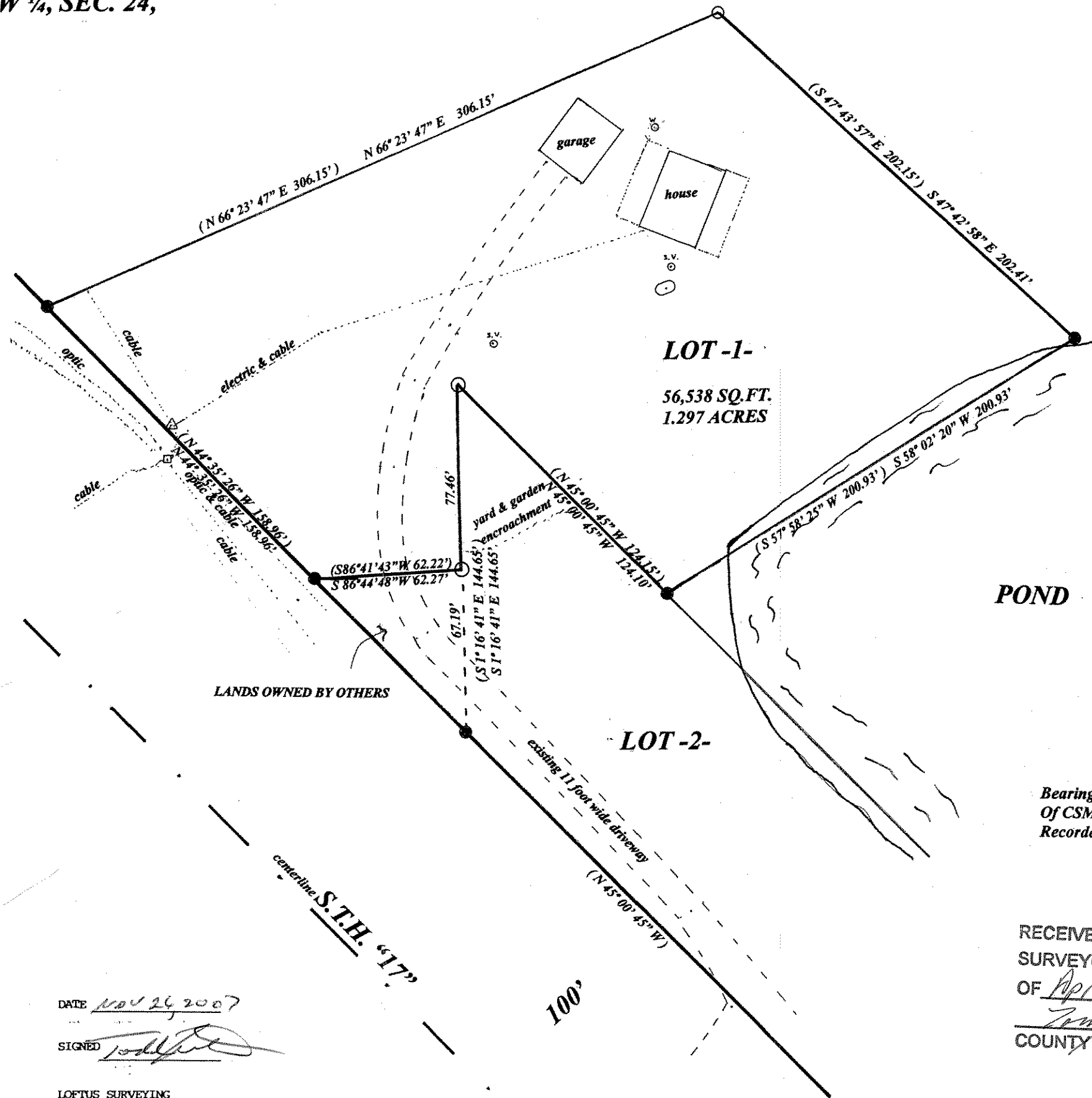
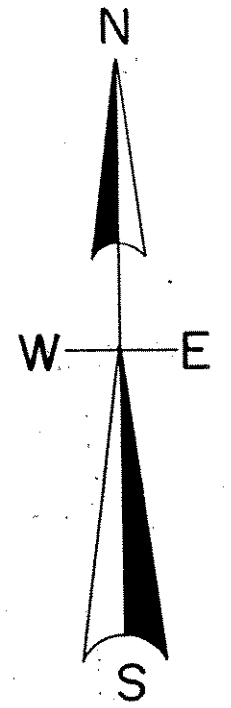

S262B

Bearings referenced to the north line
Of CSM. Lot 1, V4, P359 being a
Recorded bearing of N 66° 23' 47" E.

RECEIVED BY LINCOLN COUNTY
SURVEYOR THIS *15th* DAY
OF *April* 20 *08*
Tony Dahl
COUNTY SURVEYOR