

**SURVEY OF THE NW-NW 1/4 & NE-NW 1/4, SEC. 27,
T. 34 N., R. 7 E., TOWN OF SKANAWAN,
LINCOLN COUNTY, WI.**

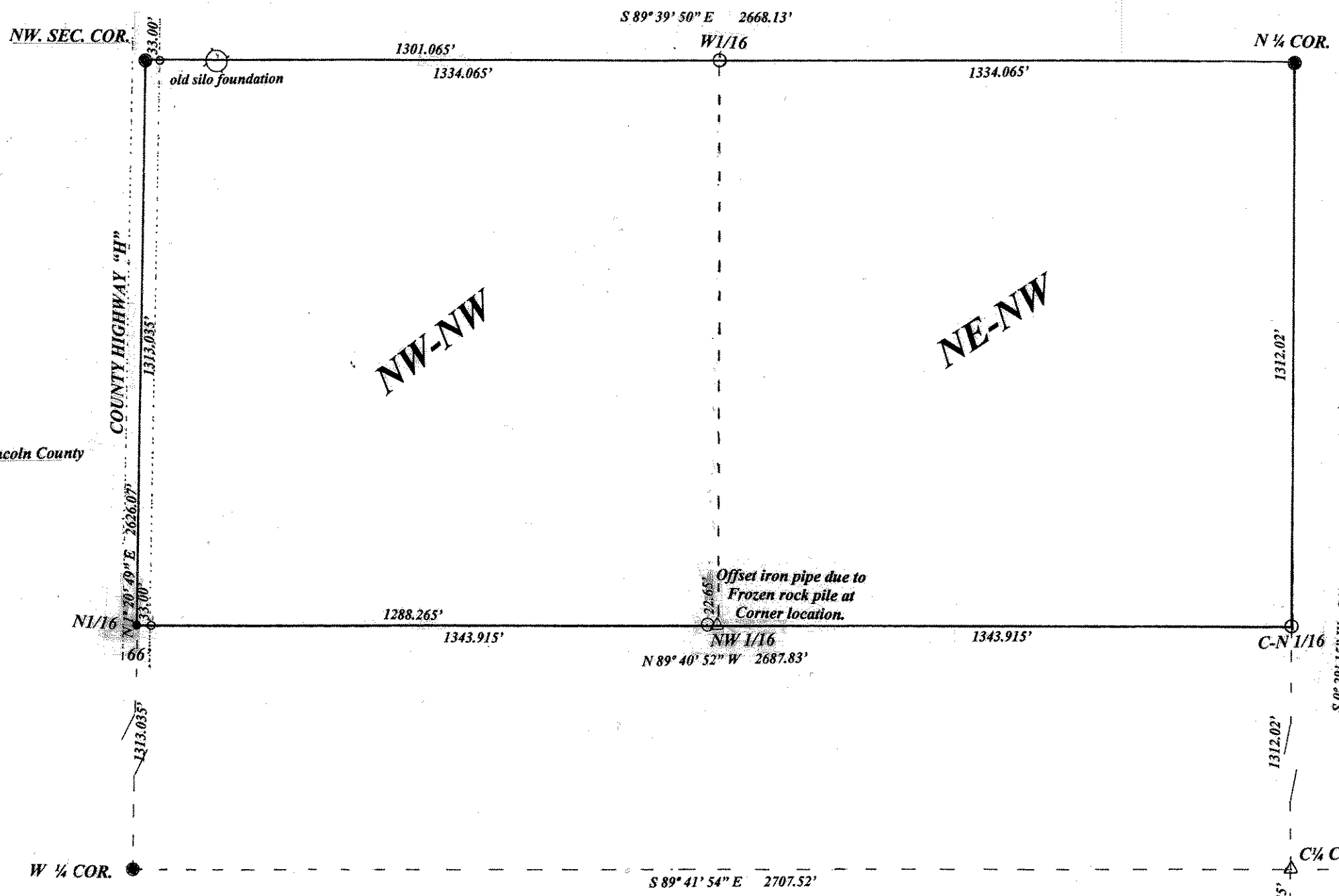
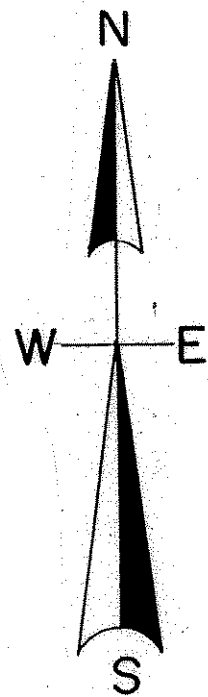

North is referenced to Lincoln County Coordinate system.

Survey based on Lincoln County Coordinate system. See section Summary map dated Jan. 1, 2006. Land Information Office.

LEGEND

- SUBDIVISIONAL MONUMENT SEE U.S.P.L.S. SHEETS
- SET 1.25" IRON PIPE
- SET 1" IRON PIPE
- FOUND MAG. NAIL
- △ COMPUTED POSITION

SCALE

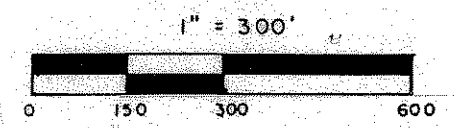

S262A

RECEIVED BY LINCOLN COUNTY SURVEYOR THIS 15th DAY OF April 20 DB
Tom Dalk
COUNTY SURVEYOR

I, Todd Loftus, Registered Land Surveyor, hereby certify that I have surveyed the property shown hereon. That this map represents an accurate survey of said property to the best of my knowledge & belief. That I have performed this survey by order of James Wickhem and that I have complied with the applicable requirements of the Wisconsin Administrative Code A.E.7.

DATE Feb. 7, 2008
SIGNED *Todd Loftus*
LOFTUS SURVEYING

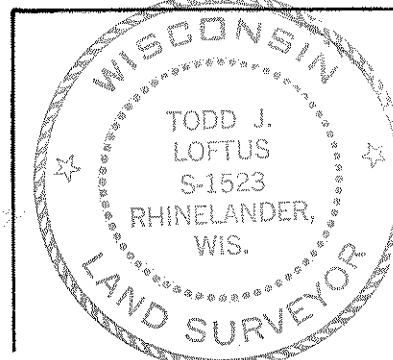

Survey for James Wickhem
Janesville, WI.
LOFTUS SURVEYING
860 BALSAM STREET
RHINELANDER, WI. 54501
TEL/FAX 715-369-1142
HODAG28@HOTMAIL.COM

1566B5