

Center of Section 10 T.35N., R.8E. Accepted 2-1/2" Capped iron pipe found stamped "RIPCO"

**"MAP EXHIBIT A"**  
Part of the SW 1/4 of the NE 1/4 and part of the NW 1/4 of the SE 1/4, Section 10, T. 35N., R.8E., Town of Harrison, Lincoln County, Wisconsin

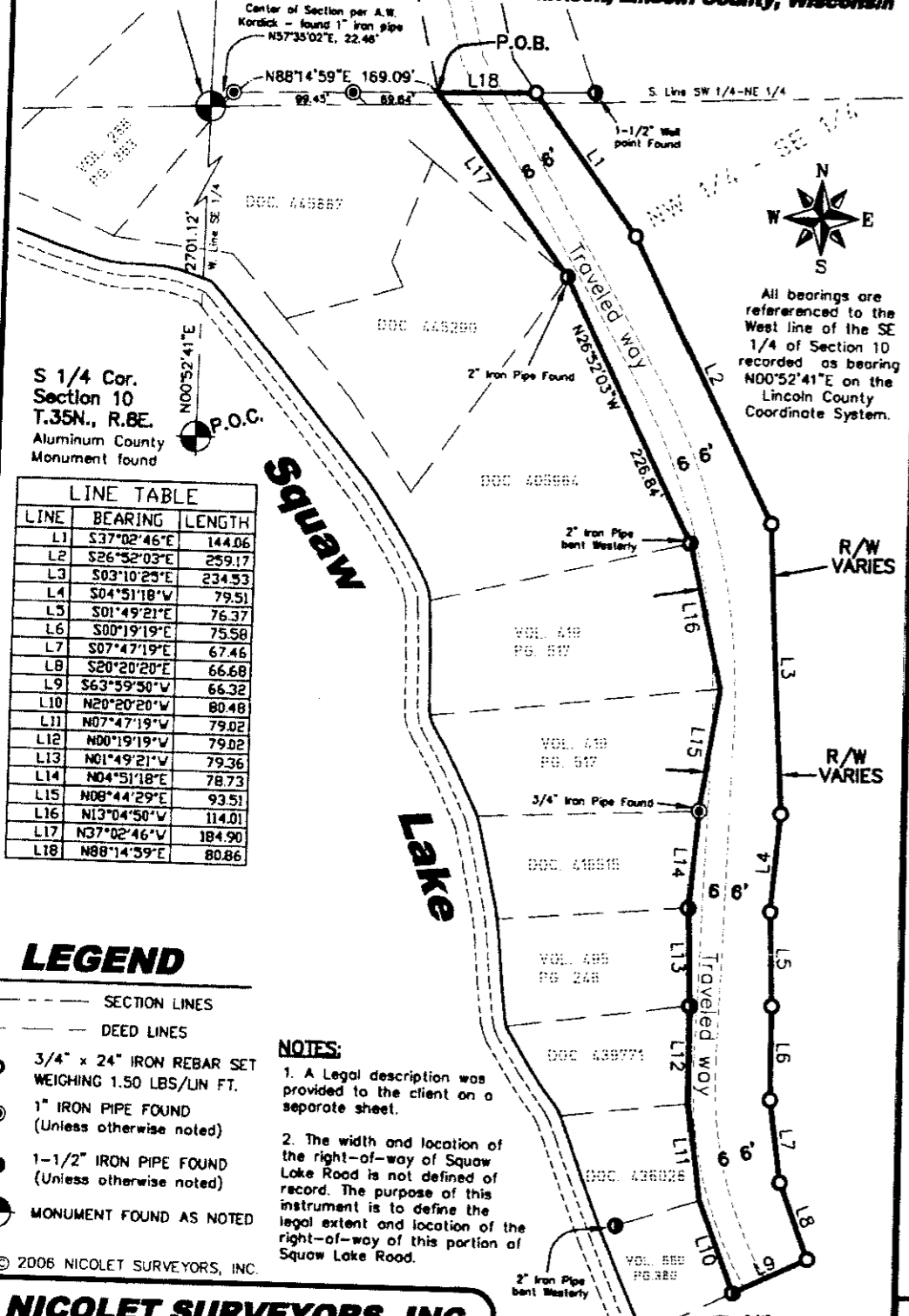

**LINE TABLE**

LINE	BEARING	LENGTH
L1	S37°02'46"E	144.06
L2	S26°32'03"E	259.17
L3	S03°10'23"E	234.93
L4	S04°51'18"W	79.51
L5	S01°49'21"E	76.37
L6	S00°19'19"E	75.58
L7	S07°47'19"E	67.46
L8	S20°20'20"E	66.68
L9	S63°59'50"W	66.32
L10	N20°20'20"W	80.48
L11	N07°47'19"W	79.02
L12	N00°19'19"W	79.02
L13	N01°49'21"W	79.36
L14	N04°51'18"E	78.73
L15	N08°44'29"E	93.51
L16	N13°04'50"W	114.01
L17	N37°02'46"W	184.90
L18	N88°14'59"E	80.86

**LEGEND**

- SECTION LINES
- DEED LINES
- 3/4" x 24" IRON REBAR SET WEIGHING 1.50 LBS/LIN FT.
- 1" IRON PIPE FOUND (Unless otherwise noted)
- 1-1/2" IRON PIPE FOUND (Unless otherwise noted)
- MONUMENT FOUND AS NOTED

**NOTES:**

- A Legal description was provided to the client on a separate sheet.
- The width and location of the right-of-way of Squaw Lake Road is not defined of record. The purpose of this instrument is to define the legal extent and location of the right-of-way of this portion of Squaw Lake Road.

**NICOLET SURVEYORS, INC.**  
56 S. BROWN STREET, RHINELANDER, WI 54501  
715-362-2808 715-362-4114 (FAX)

DRAWN BY PJC DATE APRIL 7, 2006  
CHECKED BY MEH SCALE 1" = 100'  
F.B. FB. 36 PROJ # 696

CLIENT: WAUSAU TIMBERLANDS  
WAUSAU, WI 54401

**"MAP EXHIBIT B"**  
Part of the NE 1/4 of the NW 1/4, Section 10, T. 35N., R.8E., Town of Harrison, Lincoln County, Wisconsin

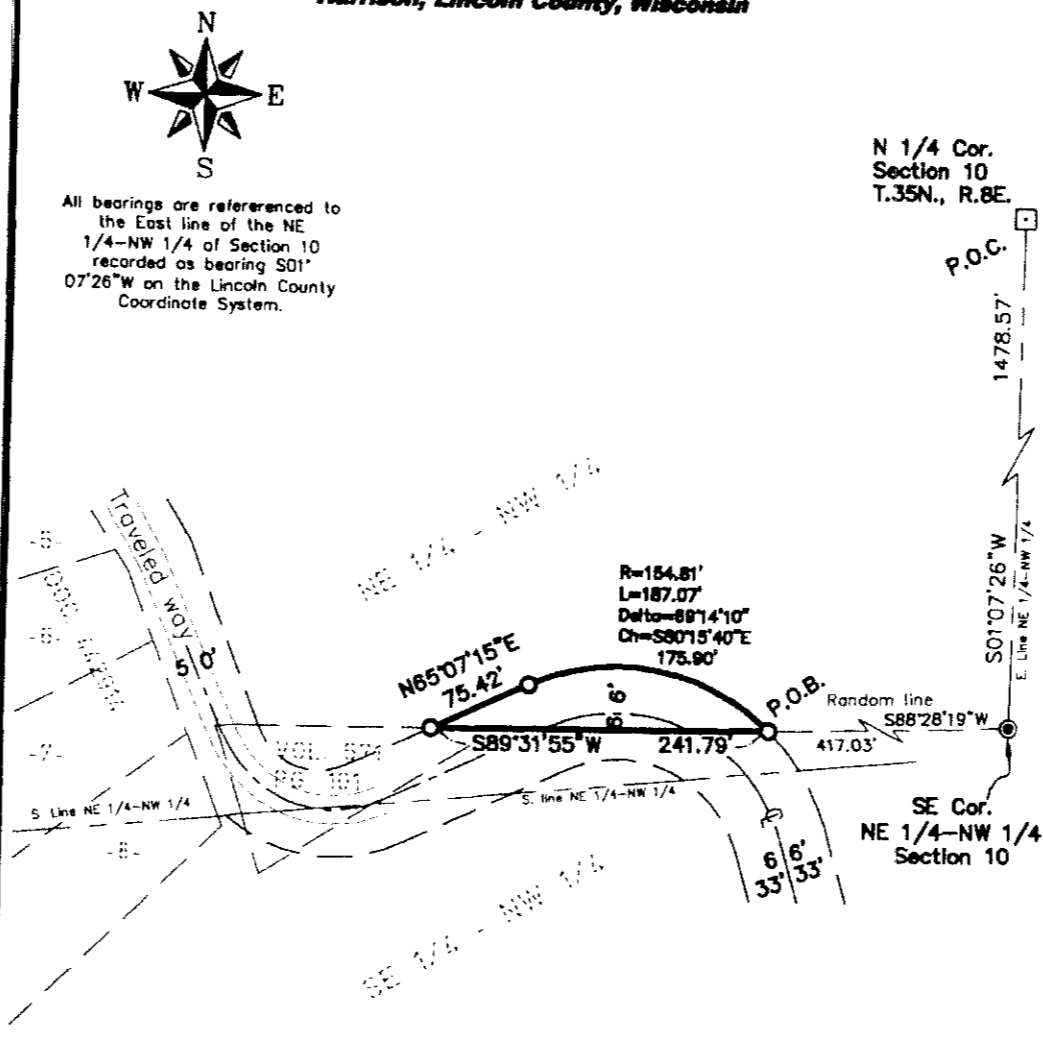

**LEGEND**

- SECTION LINES
- DEED LINES
- 3/4" x 24" IRON REBAR SET WEIGHING 1.50 LBS/LIN FT.
- 1" IRON PIPE FOUND
- 2" IRON PIPE FOUND
- 6" x 6" GRANITE STONE FOUND

**NOTES:**

- A Legal description was provided to the client on a separate sheet.
- The width and location of the right-of-way of Squaw Lake Road is not defined of record. The purpose of this instrument is to define the legal extent and location of the right-of-way of this portion of Squaw Lake Road.

**NICOLET SURVEYORS, INC.**  
56 S. BROWN STREET, RHINELANDER, WI 54501  
715-362-2808 715-362-4114 (FAX)

DRAWN BY PJC DATE APRIL 7, 2006  
CHECKED BY MEH SCALE 1" = 100'  
F.B. FB. 36 PROJ # 696

CLIENT: WAUSAU TIMBERLANDS  
WAUSAU, WI 54401

**"MAP EXHIBIT C"**  
Part of the NE 1/4 of the NW 1/4, Section 10, T. 35N., R.8E., Town of Harrison, Lincoln County, Wisconsin

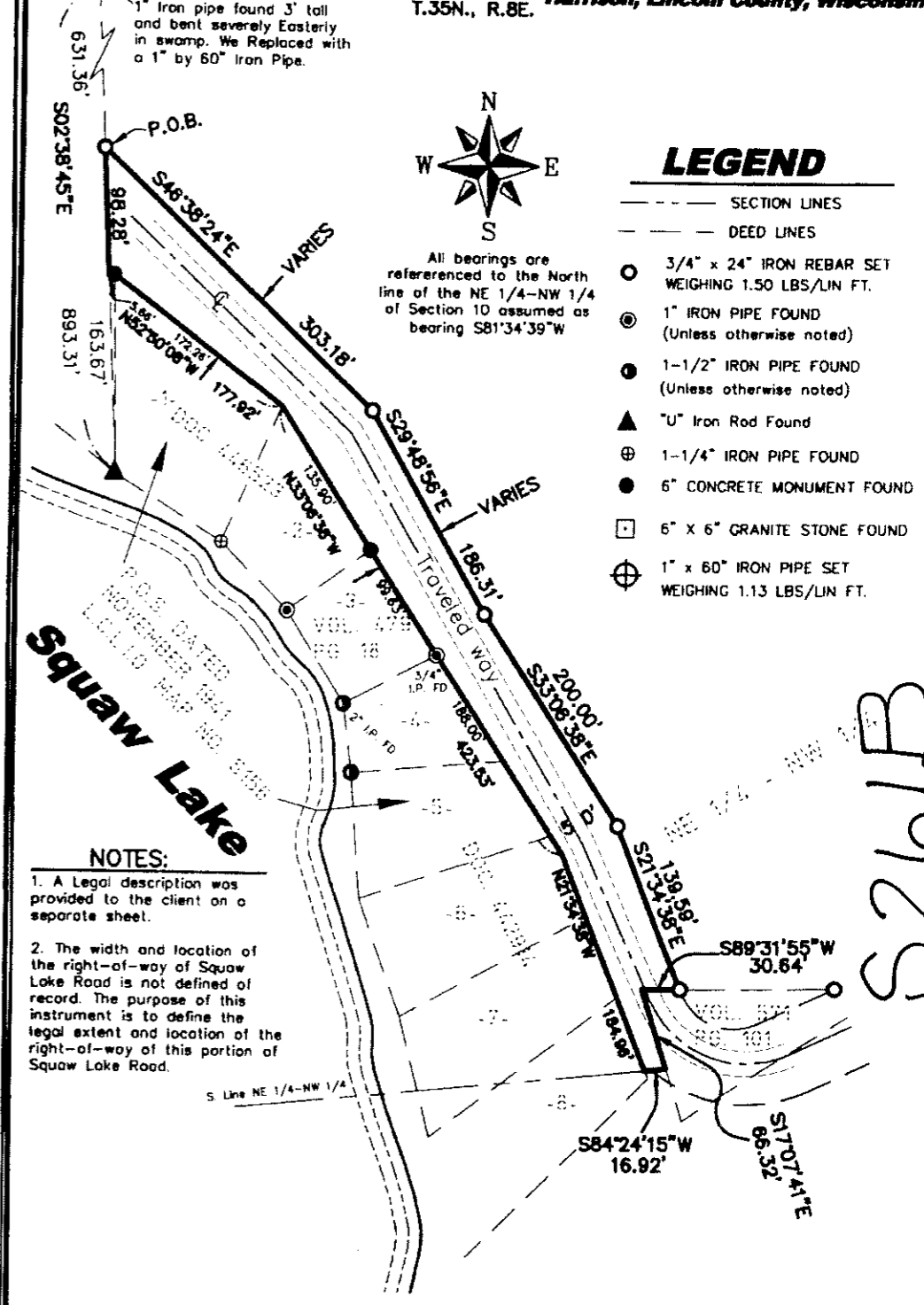

**LEGEND**

- SECTION LINES
- DEED LINES
- 3/4" x 24" IRON REBAR SET WEIGHING 1.50 LBS/LIN FT.
- 1" IRON PIPE FOUND (Unless otherwise noted)
- 1-1/2" IRON PIPE FOUND (Unless otherwise noted)
- "U" Iron Rod Found
- 1-1/4" IRON PIPE FOUND
- 6" CONCRETE MONUMENT FOUND
- 6" x 6" GRANITE STONE FOUND
- 1" x 60" IRON PIPE SET WEIGHING 1.13 LBS/LIN FT.

**NOTES:**

- A Legal description was provided to the client on a separate sheet.
- The width and location of the right-of-way of Squaw Lake Road is not defined of record. The purpose of this instrument is to define the legal extent and location of the right-of-way of this portion of Squaw Lake Road.

**NICOLET SURVEYORS, INC.**  
56 S. BROWN STREET, RHINELANDER, WI 54501  
715-362-2808 715-362-4114 (FAX)

DRAWN BY PJC DATE APRIL 7, 2006  
CHECKED BY MEH SCALE 1" = 100'  
F.B. FB. 36 PROJ # 696

CLIENT: WAUSAU TIMBERLANDS  
WAUSAU, WI 54401

S261B