

B 1440, TOTAL City of Merrill
 Del 3-15-07 if OKD Call Nutter
 He will set the Pipes in
 this is approved by State of Wis.
 and Zoning *

LINCOLN COUNTY CERTIFIED SURVEY MAP NO. _____

PART OF
 GOV'T. LOT 2 of SEC. 32
 T32N, R6E, TOWN of MERRILL,
 LINCOLN COUNTY, WISCONSIN

let a record of meander
 by running line to
 of 1927 - 1930

BEARINGS ASSUMED, BASED ON
 THE E LINE OF THE SE 1/4
 WHICH BEARS, N0°32'53"W.

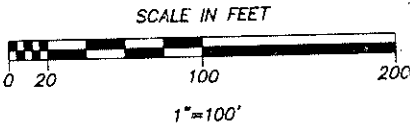
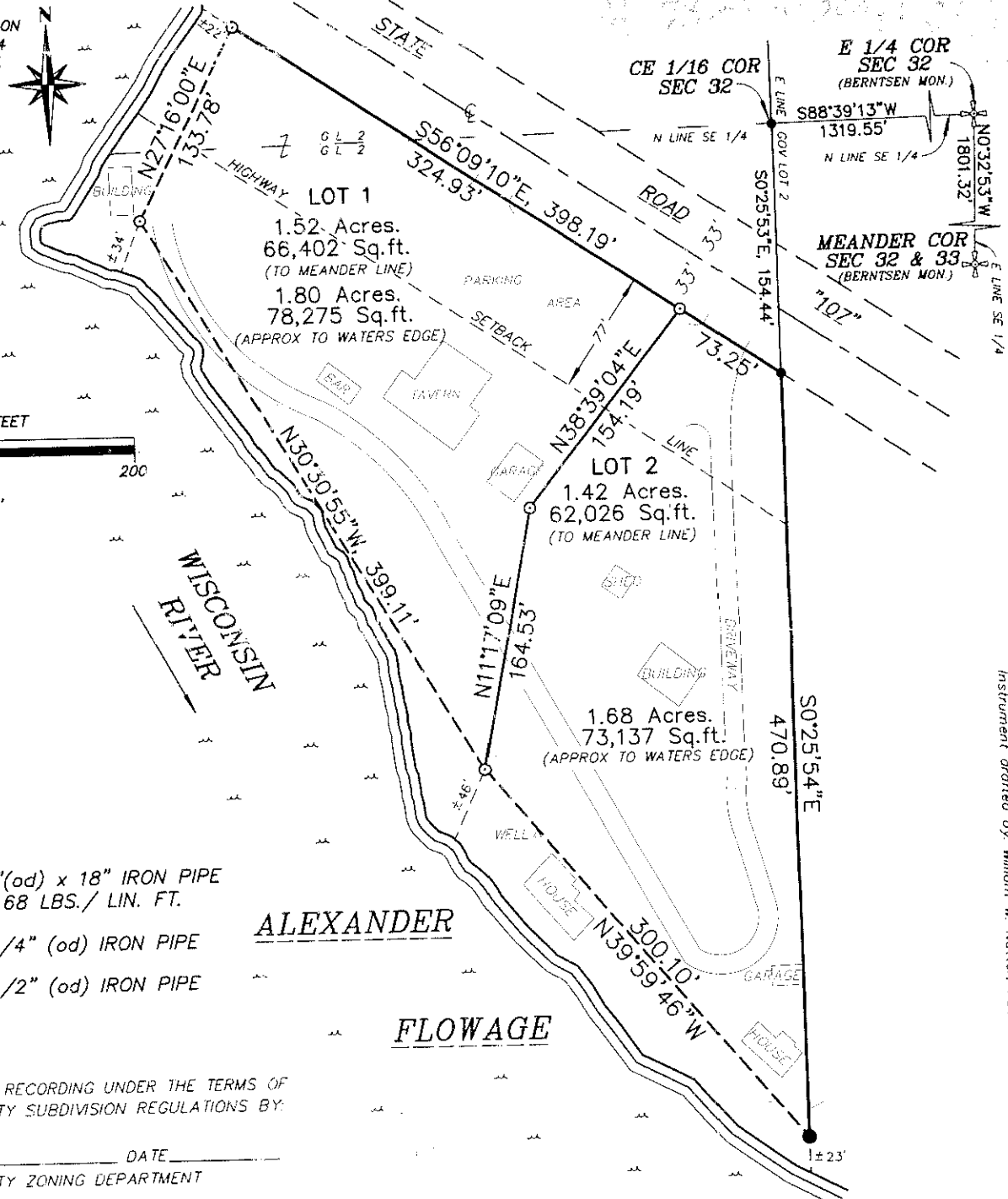
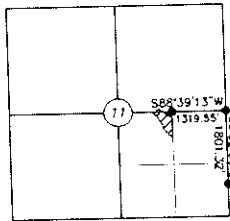

- 5 = ○ SET 1-1/4" (od) x 18" IRON PIPE WEIGHING 1.68 LBS./ LIN. FT.
- 2 = ● FOUND 1-1/4" (od) IRON PIPE
- 1 = ● FOUND 1-1/2" (od) IRON PIPE

**ALEXANDER
 FLOWAGE**

APPROVED FOR RECORDING UNDER THE TERMS OF
 LINCOLN COUNTY SUBDIVISION REGULATIONS BY:

DATE _____
 LINCOLN COUNTY ZONING DEPARTMENT

Instrument drafted by: William W. Nutter, R.L.S.

I, William W. Nutter, registered land surveyor, hereby certify that I have surveyed, divided and mapped by order of Hobart Hinz, that part of Government Lot 2, Section 32, Township 32 North, Range 6 East, Town of Merrill, Lincoln County, Wisconsin, described as follows:

Commencing at the East 1/4 corner of said Section 32; thence S88°39'13"W, 1319.55 feet to the Center-East sixteenth corner of said Section 32; thence S0°25'53"E, 154.44 feet to the Westerly right-of-way line of State Road "107" the point of beginning; thence S0°25'54"E, 470.89 feet to the meander line of the Alexander Flowage on the Wisconsin River; thence N39°59'46"W along said meander line of the Alexander Flowage, 300.10 feet; thence continuing along said meander line of the Alexander Flowage, N30°30'55"W, 399.11 feet and N27°16'00"E, 133.78 feet to said Westerly right-of-way line of State Road "107"; thence S56°09'10"E along said Westerly right-of-way line of State Road "107", 398.19 feet, to the point of beginning.

That such map is a correct representation of all exterior boundaries of the land surveyed and subdivision thereof. That I have fully complied with the provisions of Section 236.34 of the Wisconsin Statutes. That such survey is correct to the best of my knowledge and belief. Subject to easements and roadways of record.

Prepared by:
 LINCOLN LAND SURVEY
 1406 East 7th St.
 Merrill, WI 54452

William W. Nutter, R.L.S.
 S-2299
 3-12-2007
 cel. 218-2352
 536-3113

S261A