

# PLAT OF SURVEY

PLAT OF SURVEY OF NORTH LINE OF THE SOUTHEAST 1/4 OF THE NORTHWEST 1/4 OF SECTION 5, TOWNSHIP 32 NORTH, RANGE 7 EAST, TOWN OF MERRILL, LINCOLN COUNTY, WISCONSIN.

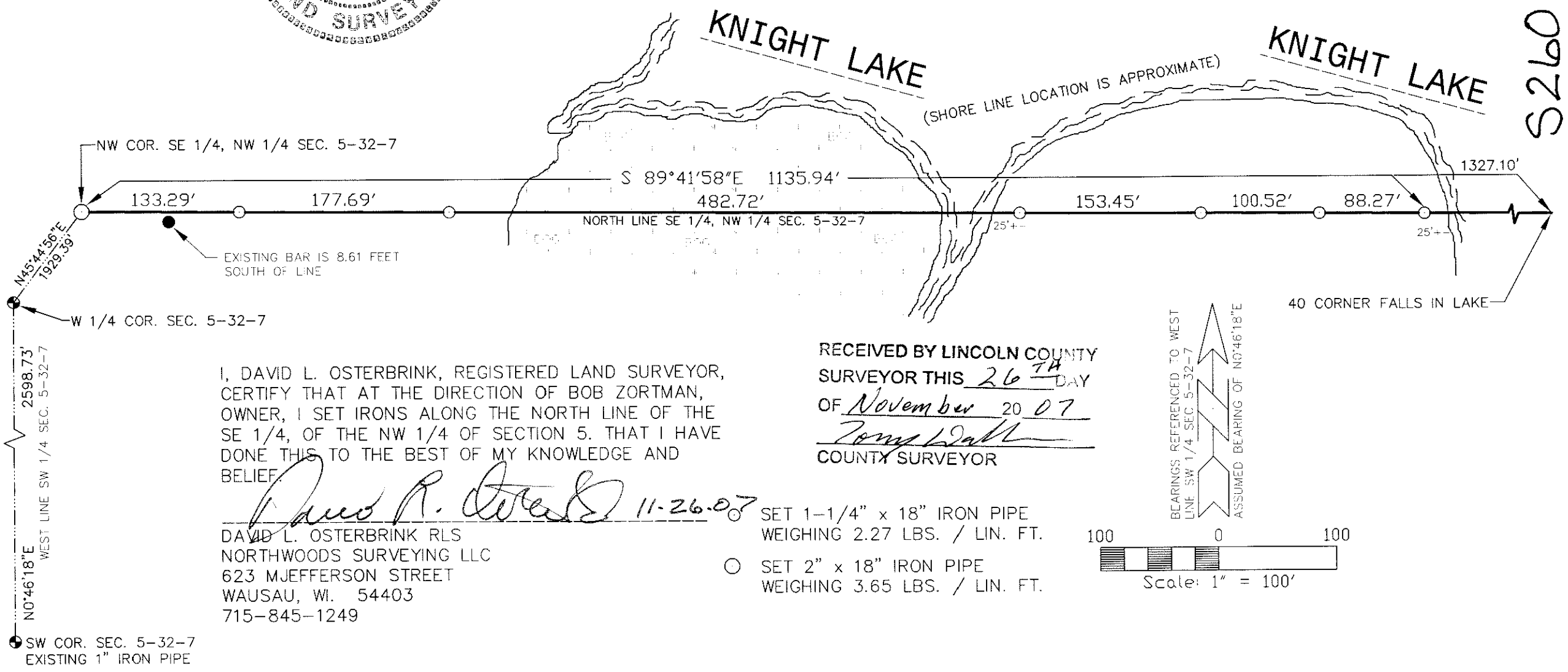

S260

I, DAVID L. OSTERBRINK, REGISTERED LAND SURVEYOR, CERTIFY THAT AT THE DIRECTION OF BOB ZORTMAN, OWNER, I SET IRONS ALONG THE NORTH LINE OF THE SE 1/4, OF THE NW 1/4 OF SECTION 5. THAT I HAVE DONE THIS TO THE BEST OF MY KNOWLEDGE AND BELIEF.

DAVID L. OSTERBRINK RLS  
 NORTHWOODS SURVEYING LLC  
 623 MJEFFERSON STREET  
 WAUSAU, WI. 54403  
 715-845-1249

*David L. Osterbrink* 11-26-07

RECEIVED BY LINCOLN COUNTY SURVEYOR THIS 26<sup>TH</sup> DAY OF November 20 07  
*Tom Wall*  
 COUNTY SURVEYOR

- SET 1-1/4" x 18" IRON PIPE WEIGHING 2.27 LBS. / LIN. FT.
- SET 2" x 18" IRON PIPE WEIGHING 3.65 LBS. / LIN. FT.

