

DRAWING FILE: J:\DRAFTING\4649 FBM ENTERPRISES\DWG\4649 PLAT OF SURVEY.DWG LAYOUT: MODEL PLOTTED: JAN 03, 2008 - 12:29PM PLOTTED BY: DAVER

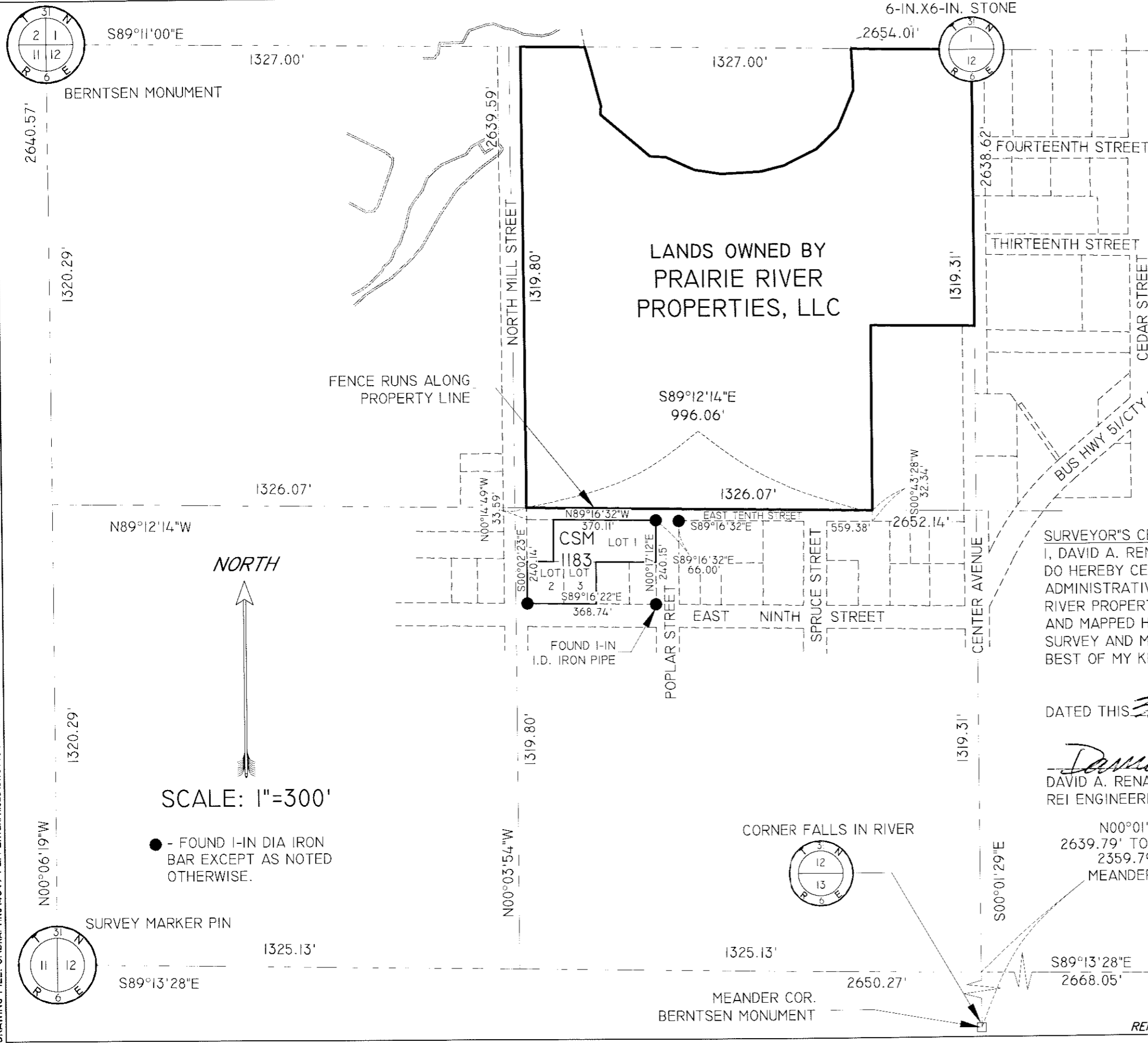

LEGAL DESCRIPTION
THE SOUTH LINE OF THE NORTHEAST 1/4 OF THE NORTHWEST 1/4 OF SECTION 12, TOWNSHIP 31 NORTH, RANGE 6 EAST, IN THE CITY OF MERRILL, LINCOLN COUNTY, WISCONSIN, EXCEPT RIGHT-OF-WAYS AND THE EAST 264 FEET THEREOF.

- GENERAL NOTES**
1. PROPERTY LINES FOR SURROUNDING LANDS ARE FROM TAX MAPPING, ARE APPROXIMATE IN LOCATION, AND ARE SHOWN FOR ONLY THOSE PARCELS ADJACENT TO THAT PROPERTY OWNED BY FM ENTERPRISES, INC.
 2. THE RIGHT-OF-WAY OF TENTH STREET IS BASED ON CERTIFIED SURVEY MAP NO. 1183
 3. NO MONUMENTS WERE SET ALONG THE ABOVE DESCRIBED LINE.

RECEIVED BY LINCOLN COUNTY
SURVEYOR THIS 4TH DAY
OF January 20 08
Tom Dahl
COUNTY SURVEYOR

SURVEYOR'S CERTIFICATE
I, DAVID A. RENAUD, WISCONSIN REGISTERED LAND SURVEYOR S-2142, DO HEREBY CERTIFY THAT IN FULL COMPLIANCE WITH WISCONSIN ADMINISTRATIVE CODE A-E7, AND AT THE DIRECTION OF PRAIRIE RIVER PROPERTIES, LLC, OWNER OF THE LANDS DESCRIBED, SURVEYED AND MAPPED HEREON, I HAVE SURVEYED SAID LAND, AND THAT SAID SURVEY AND MAP THEREOF ARE CORRECT AND ACCURATE TO THE BEST OF MY KNOWLEDGE AND BELIEF.

DATED THIS 30 OF January, 2008
David A. Renaud
DAVID A. RENAUD
REI ENGINEERING, INC.

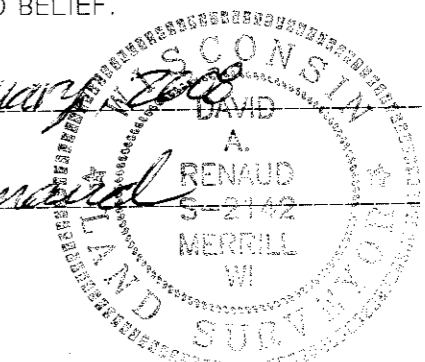

N00°01'29"W
2639.79' TO SEC. COR.
2359.79' TO
MEANDER COR.

	Boundary Line Survey Prairie River Properties, LLC 1101 North Mill Street, Merrill, WI	
	South Line Prairie River Properties, LLC Property	
PROJECT No. 4649	DRAWN BY: DAR	DATE: 1/2/08

S258A