

S257A

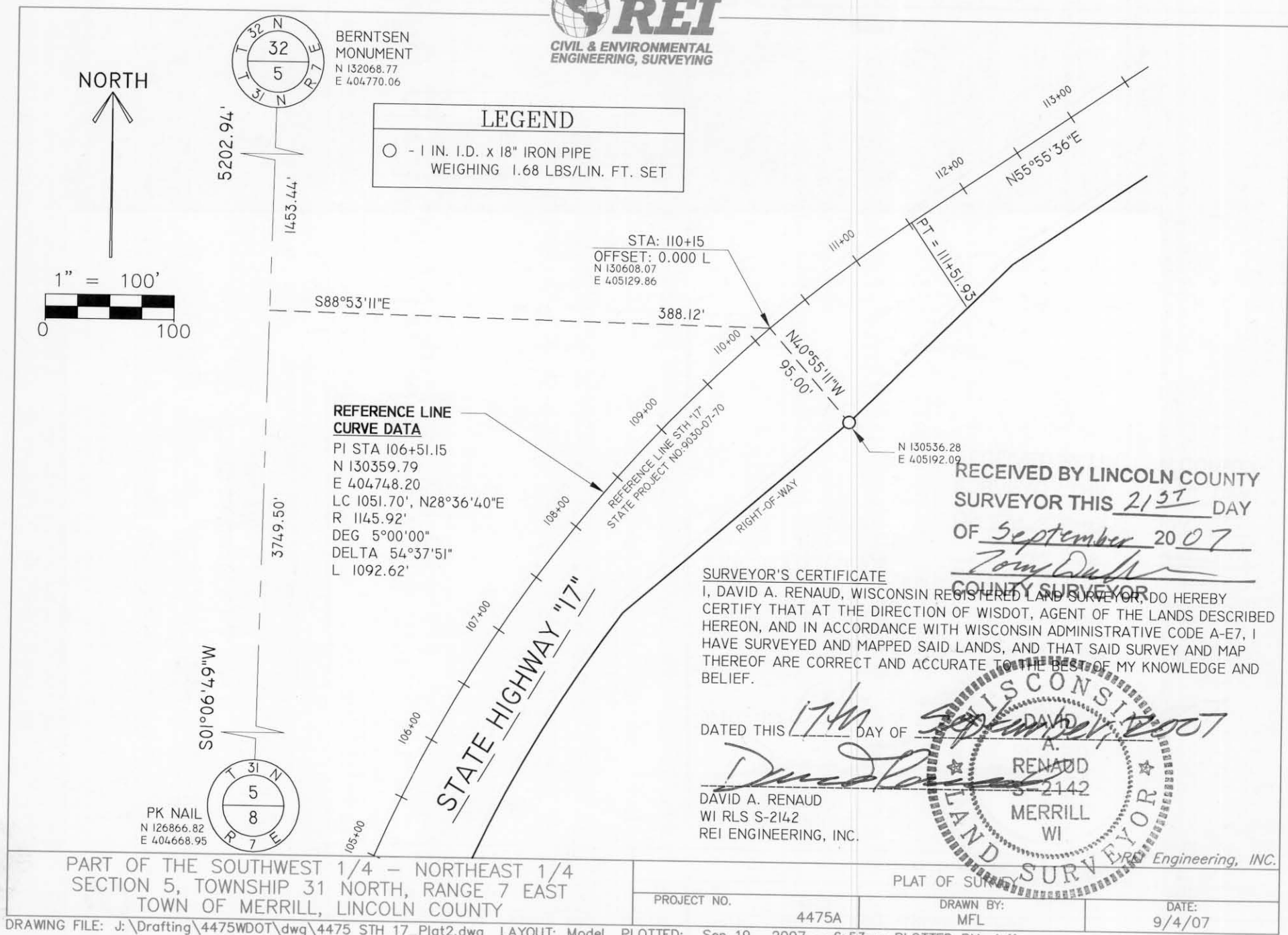

DRAWING FILE: J:\Drafting\4475WDOT\dwg\4475 STH 17_Plat2.dwg LAYOUT: Model PLOTTED: Sep 19, 2007 - 6:53am PLOTTED BY: jeffs

S257B

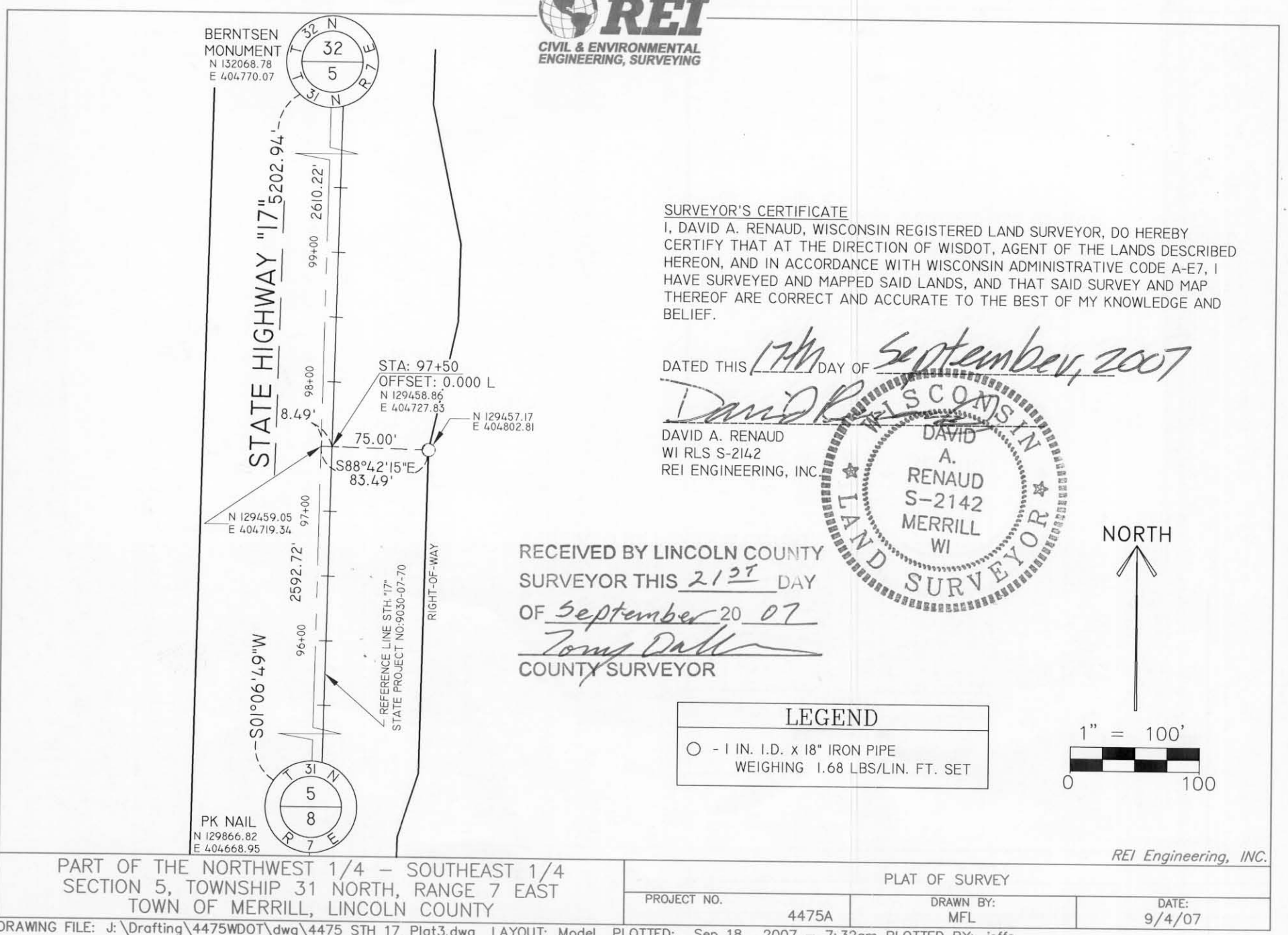

DRAWING FILE: J:\Drafting\4475WDOT\dwg\4475 STH 17_Plat3.dwg LAYOUT: Model PLOTTED: Sep 18, 2007 - 7:32am PLOTTED BY: jeffs

S257C



RECEIVED BY LINCOLN COUNTY
SURVEYOR THIS 21ST DAY
OF September 20 07
Tony Dabb
COUNTY SURVEYOR

LEGEND

○ - 1 IN. I.D. x 18" IRON PIPE
WEIGHING 1.68 LBS/LIN. FT. SET

REFERENCE LINE
CURVE DATA

PI STA 295+54.93
N 142459.83
E 418718.09
LC 630.14', N27°06'02"E
R 5729.58'
DEG 1°00'00"
DELTA 6°18'16"
L 630.46'

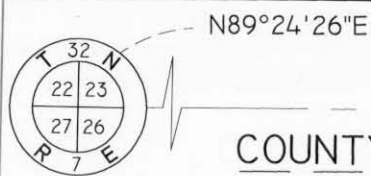

COUNTY ROAD "C"

PK NAIL
N 142605.68
E 417943.93

NORTH



PART OF THE NORTHWEST 1/4-NORTHWEST 1/4
SECTION 26, TOWNSHIP 32 NORTH, RANGE 7 EAST
TOWN OF SCHLEY, LINCOLN COUNTY

STA: 297+34.41
OFFSET: 0.000 L
N 142614.62
E 418810.22

STA: 297+77.44
OFFSET: 126.476 R
N 142590.26
E 418941.42

PK NAIL
N 142632.99
E 420590.42

SURVEYOR'S CERTIFICATE

I, DAVID A. RENAUD, WISCONSIN REGISTERED LAND SURVEYOR, DO HEREBY CERTIFY THAT AT THE DIRECTION OF WISDOT, AGENT OF THE LANDS DESCRIBED HEREON, AND IN ACCORDANCE WITH WISCONSIN ADMINISTRATIVE CODE A-E7, I HAVE SURVEYED AND MAPPED SAID LANDS AND THAT SAID SURVEY AND MAP THEREOF ARE CORRECT AND ACCURATE TO THE BEST OF MY KNOWLEDGE AND BELIEF.

DATED THIS 17th DAY OF September 2007

DAVID A. RENAUD
WI RLS S-2142
REI ENGINEERING, INC.

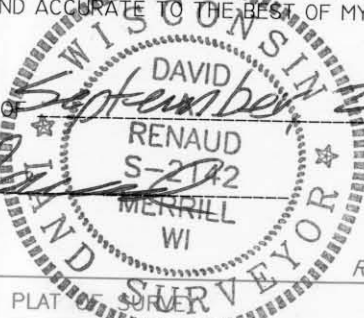

REI Engineering, INC.

PROJECT NO.	4475A	DRAWN BY:	MFL	DATE:	9/4/07
-------------	-------	-----------	-----	-------	--------

DRAWING FILE: J:\Drafting\4475WDOT\dwg\4475 STH 17&C_Plat1.dwg LAYOUT: Model PLOTTED: Sep 18, 2007 - 3:21pm PLOTTED BY: jeffs

AT 257C

RECEIVED BY LINCOLN COUNTY SURVEYOR THIS 21st DAY OF September 20 07 Tony Dabb COUNTY SURVEYOR