

SURVEYOR'S CERTIFICATE

I, DAVID A. RENAUD, WISCONSIN REGISTERED LAND SURVEYOR #2142, HEREBY CERTIFY THAT AT THE DIRECTION OF ROBERT LESLIE AND LOIS LESLIE, OWNERS OF LOT 7 AS DESCRIBED AND MAPPED HEREON, I HAVE SURVEYED THE LINE BETWEEN SAID LOT 7 AND LOT 6 AS MAPPED HEREON, THAT I HAVE COMPLIED WITH WISCONSIN ADMINISTRATION A-67 IN SURVEYING AND MAPPING SAID LINE, AND THAT SAID MAP IS A CORRECT AND ACCURATE REPRESENTATION OF THIS SURVEY.

DATED THIS 20th DAY OF October, 2007

DAVID A. RENAUD (AGENT)
WI RLS 5-2142
REI ENGINEERING, INC.
4080 N 20TH AVE
WAUSAU, WI
715-675-9784

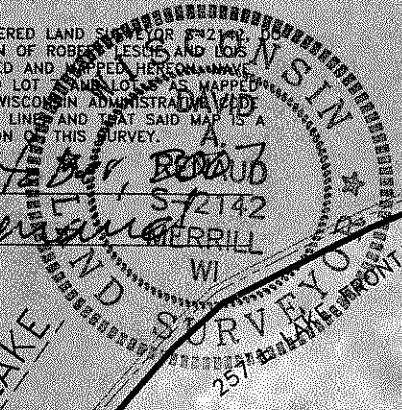

LEGAL DESCRIPTION
LOT 7, AND THE BOUNDARY BY AGREEMENT BETWEEN LOT 6 AND LOT 7 OF SCHULTZ'S LONG LAKE LOTS, AS AGREED UPON BY THE OWNERS OF THE NORTH 1/2 OF SAID LOT 6 AND LOT 7, BEING LOCATED IN THE NORTHWEST 1/4 OF THE NORTHWEST 1/4 OF SECTION 22, TOWNSHIP 34 NORTH, RANGE 8 EAST, IN THE TOWNSHIP OF HARRISON, LINCOLN COUNTY, WISCONSIN

RECEIVED BY LINCOLN COUNTY
SURVEYOR THIS 15th DAY
OF October 2007
Tony Dahl
COUNTY SURVEYOR

Lot 7 HOUSE
24,904 sq. ft.
ROBERT LESLIE & LOIS LESLIE
N8479 LOWER LONG LAKE RD
PIN 010-3408-222-9978

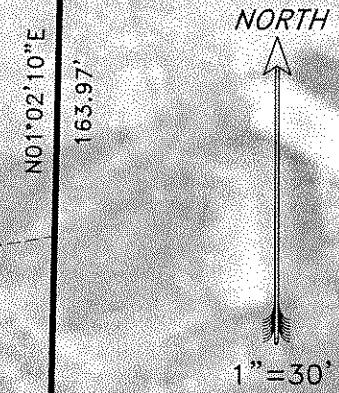

- - FOUND 1 IN. I.D. IRON PIPE
- - SET 1 IN. I.D. IRON PIPE WEIGHING 1.13 LBS./LIN.FT.

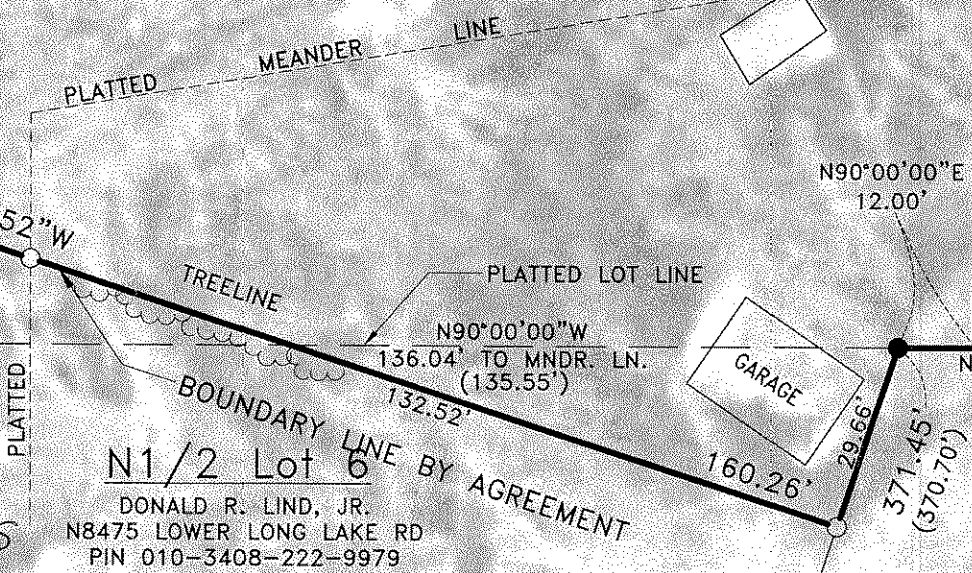
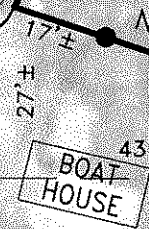

N1/2 Lot 6
DONALD R. LIND, JR.
N8475 LOWER LONG LAKE RD
PIN 010-3408-222-9979

LOWER LONG LAKE ROAD

S257

ROBERT & LOIS LESLIE
LOT 7, SCHULTZ'S LONG LAKE LOTS
NW1/4-NW1/4, SEC.22, T34N, R8E, TOWN OF HARRISON, LINCOLN COUNTY, WISCONSIN

EXHIBIT A

PROJECT NO.	4162	DRAWN BY:	DAR	DATE:	8/15/07
-------------	------	-----------	-----	-------	---------