

LINCOLN COUNTY PLAT OF SURVEY

PART OF THE
SW 1/4 of the SE 1/4 of SEC. 5,
T31N, R6E, TOWN of SCOTT,
LINCOLN COUNTY, WISCONSIN

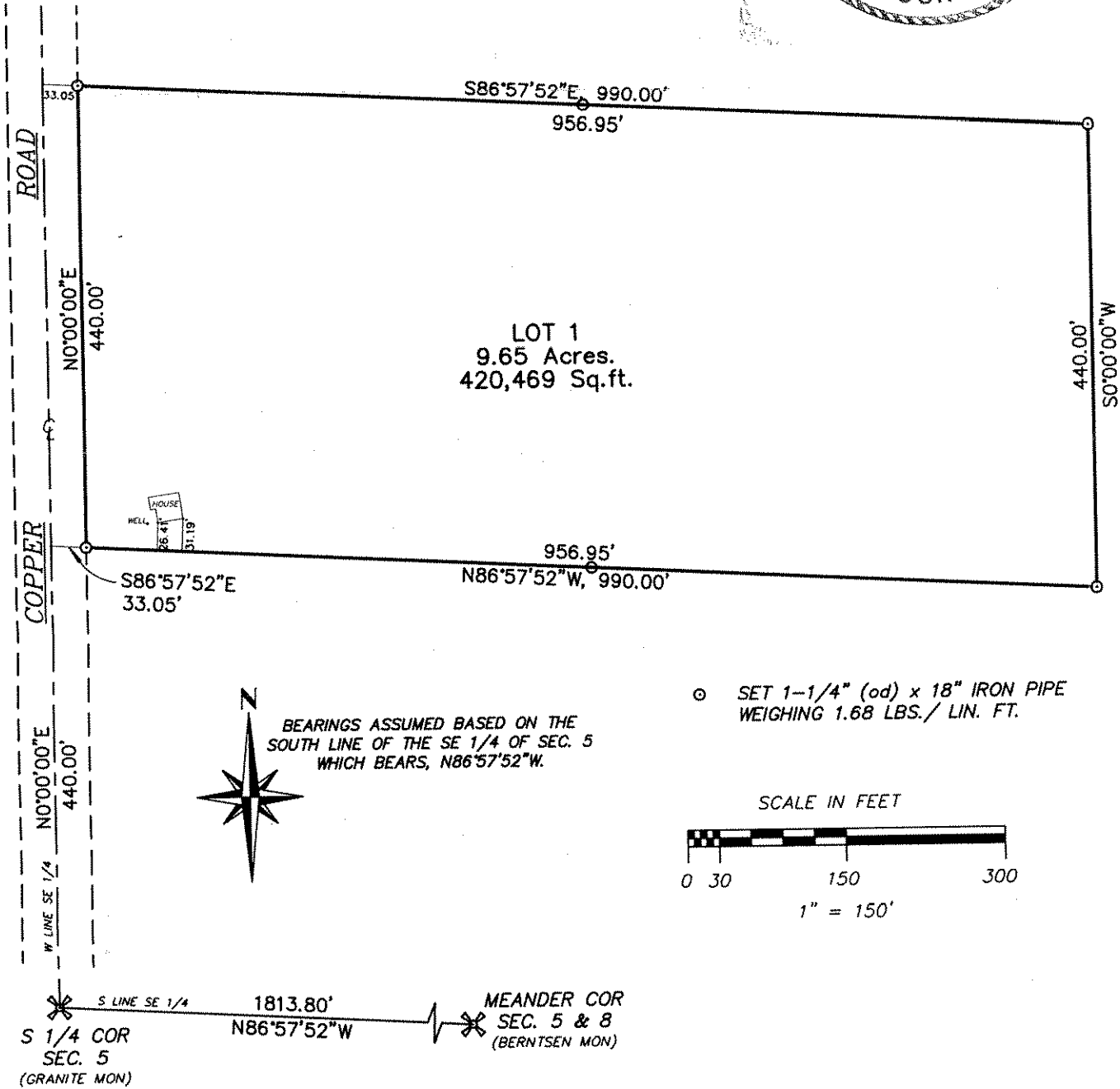

INSTRUMENT DRAFTED BY: William W. Nutter, RLS

I, William W. Nutter, registered land surveyor, hereby certify that I have surveyed, divided and mapped by order of James Brandt, that part of the Southwest 1/4 of the Southeast 1/4 of Section 5, Township 31 North, Range 6 East, Town of Scott, Lincoln County, Wisconsin, described as follows:

Commencing at the South 1/4 corner of said Section 5; thence N0°00'00"E, 440.00 feet; thence S86°57'52"E, 33.05 feet to the Easterly right-of-way line of Copper Road, the point of beginning; thence N0°00'00"E, along said Easterly right-of-way line of Copper Road, 440.00 feet; thence S86°57'52"E, 956.95 feet; thence S0°00'00"W, 440.00 feet; thence N86°57'52"W, 956.95 feet to the Easterly right-of-way line of said Copper Road, the point of beginning.

That such map is a correct representation of all exterior boundaries of the land surveyed and subdivision thereof. That I have fully complied with the provisions of Section 236.34 of the Wisconsin Statutes. That such survey is correct to the best of my knowledge and belief. Subject to easements and roadways of record.

Prepared by:
LINCOLN LAND SURVEY
1406 East 7th St.
Merrill, Wi. 54452

RECEIVED BY LINCOLN COUNTY
SURVEYOR THIS 25TH DAY
OF September 20 07
Tom Dahl
COUNTY SURVEYOR

William W. Nutter
William W. Nutter, RLS
S-2299
5-24-2006

S256B