

**LOCATED IN GOVERNMENT LOT 2, SECTION 10, T35N, R08E,
TOWN OF HARRISON, LINCOLN COUNTY, WISCONSIN**



- LEGEND**
- EXISTING GRANITE MONUMENT
 - EXISTING 1" CAPPED I.P.
 - EXISTING 2" I.P.
 - SET 60D SPIKE
 - () MEASURED BY OTHERS

SCALE: 1" = 50'
0 25' 50' 100'

BEARINGS REF. TO THE SOUTH LINE
SECTION 10, T35N, R08E, ASSUMED TO
BEAR S87°38'52"W.

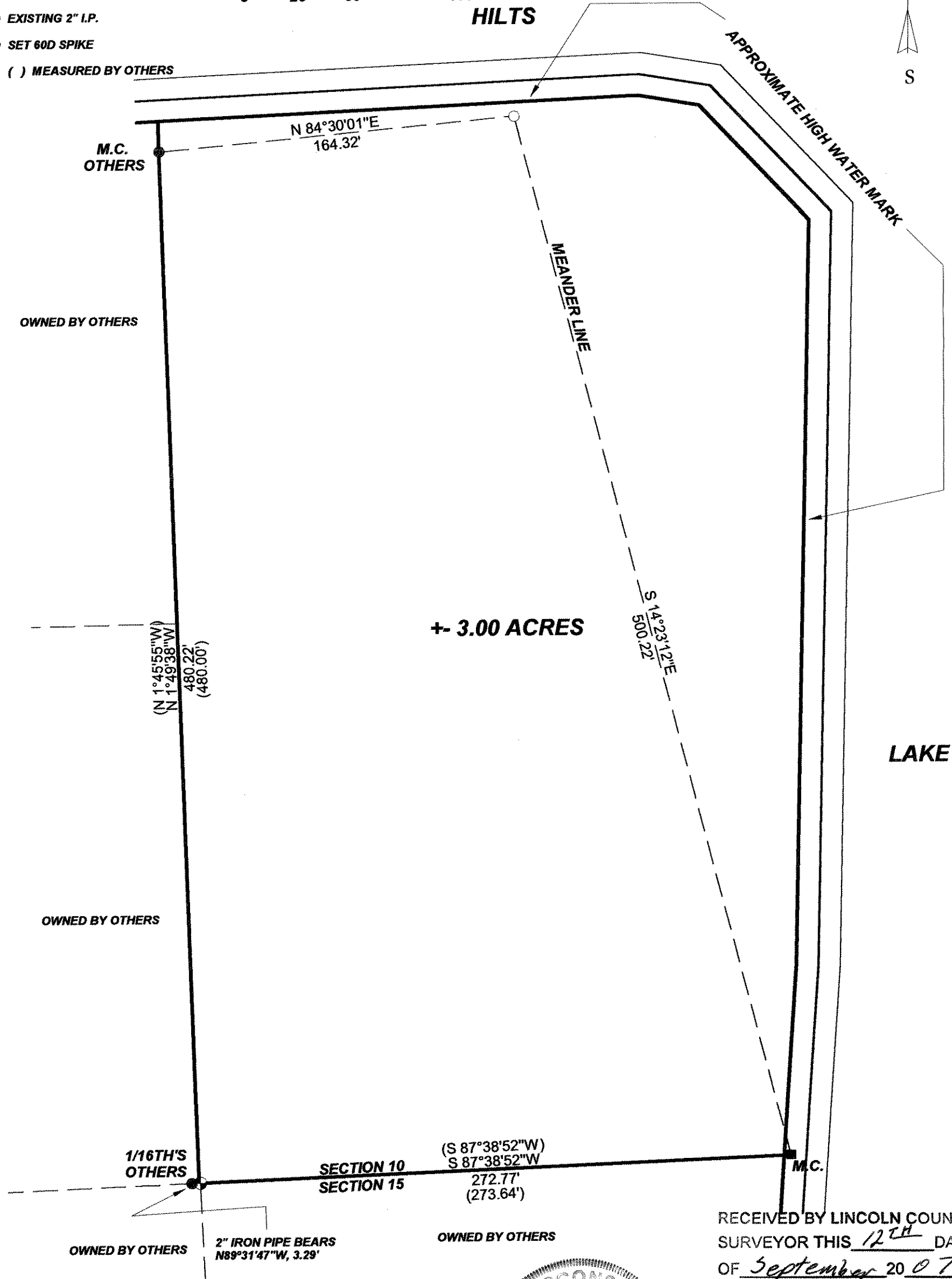

+ 3.00 ACRES

LAKE

NOTE: BASIS OF SURVEY IS LINCOLN COUNTY DOCUMENT NUMBER 443746 AND PLAT OF SURVEY BY LOFTUS SURVEYING DATED 01/10/80. HIGH WATER MARK OF HILTS LAKE IS APPROXIMATE. ACREAGE IS APPROXIMATE.

I, KEVIN P. BIXBY, HEREBY CERTIFY THAT I HAVE SURVEYED THE ABOVE LANDS UNDER THE DIRECTION OF PAUL JOHNSON AND THAT THE ABOVE MAP IS A TRUE AND CORRECT REPRESENTATION OF THE LANDS SURVEYED TO THE BEST OF MY KNOWLEDGE AND BELIEF THAT I HAVE COMPLIED WITH THE PROVISIONS OF AE 7 OF THE WISCONSIN ADMINISTRATIVE CODE.

Kevin P. Bixby
KEVIN P. BIXBY R.L.S. 2343
08/14/07
DATE



RECEIVED BY LINCOLN COUNTY
SURVEYOR THIS 12TH DAY
OF September 20 07
Tony Daffin
COUNTY SURVEYOR

DWG. NO. 0411	BIXBY LAND SURVEYING, INC. P.O. BOX 1532, RHINELANDER, WI. 54501 PHONE NUMBER: 715-362-LAND
SURVEY FOR PAUL JOHNSON RHINELANDER, WISCONSIN	
SCALE: 1" = 50' DATE: 08-14-07 DWN. BY: K.B.	

S255A