

received

9/11/07

S254B

LEGAL DESCRIPTION

THE BOUNDARY BETWEEN LOT 6 AND LOT 7 OF SCHULTZ'S LONG LAKE LOTS, AS AGREED UPON BY THE OWNERS OF SAID LOT 6 AND LOT 7, BEING LOCATED IN THE NORTHWEST 1/4 OF THE NORTHWEST 1/4 OF SECTION 22, TOWNSHIP 34 NORTH, RANGE 8 EAST, IN THE TOWNSHIP OF HARRISON, LINCOLN COUNTY, WISCONSIN

SURVEYOR'S CERTIFICATE

I, DAVID A. RENAUD, WISCONSIN REGISTERED LAND SURVEYOR S-2142, DO HEREBY CERTIFY THAT AT THE DIRECTION OF ROBERT LESLIE AND LOIS LESLIE, OWNERS OF LOT 7 AS DESCRIBED AND MAPPED HEREON, HAVE SURVEYED THE LINE BETWEEN SAID LOT 7 AND LOT 6 AS MAPPED HEREON, THAT I HAVE COMPLIED WITH WISCONSIN ADMINISTRATIVE CODE A-E7 IN SURVEYING AND MAPPING SAID LINE, AND THAT SAID MAP IS A CORRECT AND ACCURATE REPRESENTATION OF THIS SURVEY.

DATED THIS 27th DAY OF October

David Renaud
DAVID A. RENAUD (AGENT)
WI RLS S-2142
REI ENGINEERING, INC.
4080 N 20TH AVE
WAUSAU, WI
715-675-9784

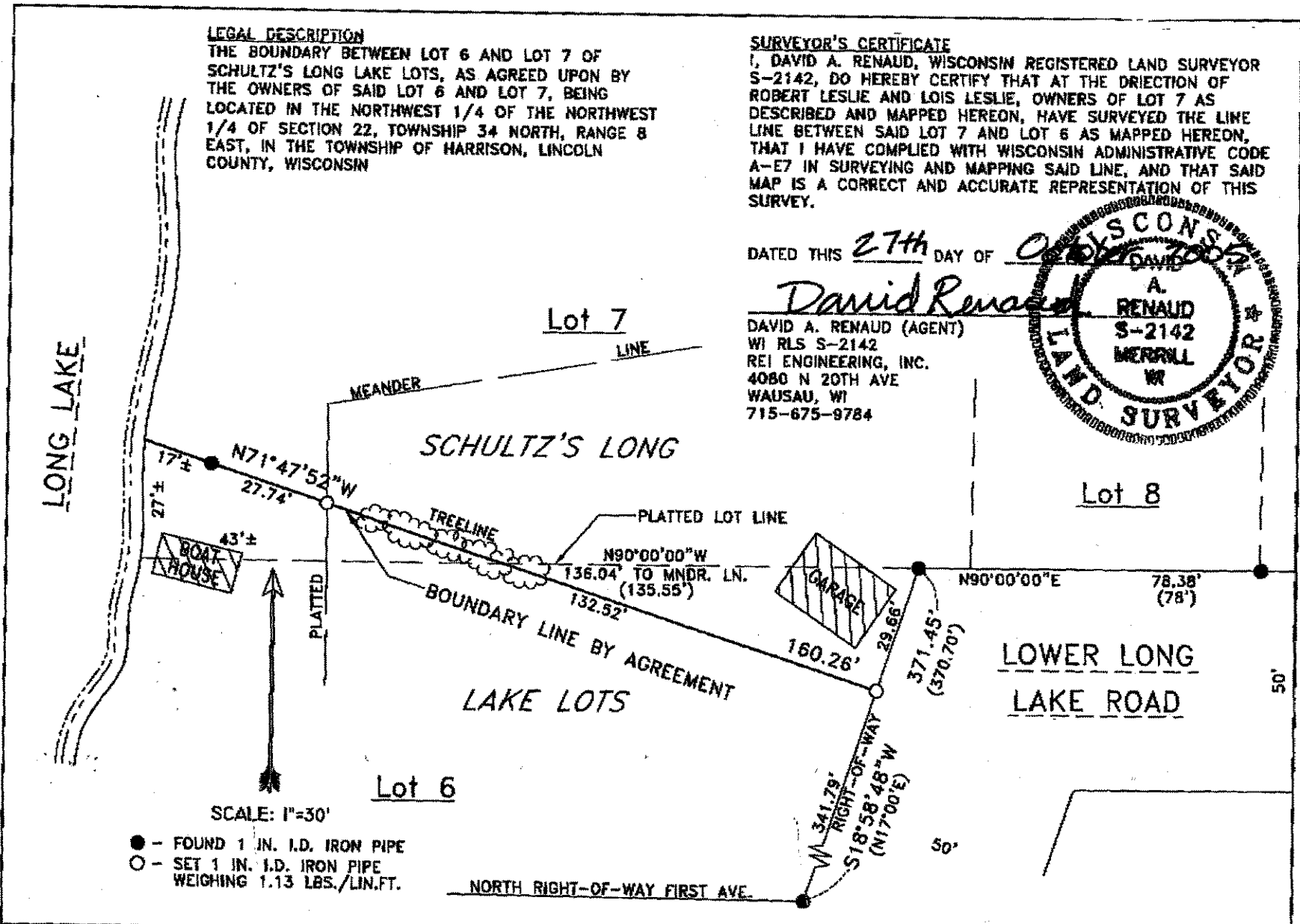
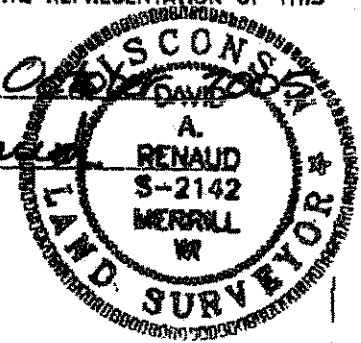

- - FOUND 1 IN. I.D. IRON PIPE
- - SET 1 IN. I.D. IRON PIPE WEIGHING 1.13 LBS./LIN.FT.

BOUNDARY LINE BY AGREEMENT
LOTS 6 & 7, SCHULTZ'S LONG LAKE LOTS
NW1/4-NW1/4, SEC.22, T34N, R8E, TOWN OF HARRISON, LINCOLN COUNTY, WISCONSIN

EXHIBIT A		PROJECT NO.	DATE
		4162	10/27/06
DRAWN BY:		DAR	

10/27/06 12:24 FAX 715 675 4080 REI

004