

PROJECT *980618	SCALE: 1"=400'	FILE * PLAT
FIELD BOOK *	DRAWN BY: SJZ	SHEET * 1 OF 1
PAGES *	CHECKED BY: ECU	SIDE *
SURVEYOR: EUGENE C. UTTECH MSA PROFESSIONAL SERVICES, INC. 1835 NORTH STEVENS STREET RHINELANDER, WI 54501 (715) 362-3244	<b>MSA</b> PROFESSIONAL SERVICES TRANSPORTATION • MUNICIPAL DEVELOPMENT • ENVIRONMENTAL 1835 N. Stevens St. Rhineland, WI 54501 715-362-3244 1-800-844-7854 Fax: 715-362-4116 © MSA PROFESSIONAL SERVICES	OWNER: GERALD R. KLEINSCHMIDT & JUDITH A. KLEINSCHMIDT

NOTE: 5/26/05  
REVISED SECTION 18  
IN CAPTION.

EASEMENT DESCRIPTION

THIS MAP DRAFTED TO SHOW THE FRACTIONAL NW1/4 OF THE SW1/4,  
SECTION 18, TOWNSHIP 32 NORTH, RANGE 7 EAST,  
TOWN OF MERRILL, LINCOLN COUNTY, WISCONSIN



LEGEND

- WOODEN LATHE, SET
- 1/4" IRON ROD, FOUND
- ◐ SPINDEL, FOUND
- × CALCULATED POSITION
- ⊕ 4" ALUMINUM CAPPED COUNTY MONUMENT, FOUND

RECEIVED BY LINCOLN COUNTY  
SURVEYOR THIS 9<sup>th</sup> DAY  
OF August 20 07  
*Tommy Dalt*  
COUNTY SURVEYOR

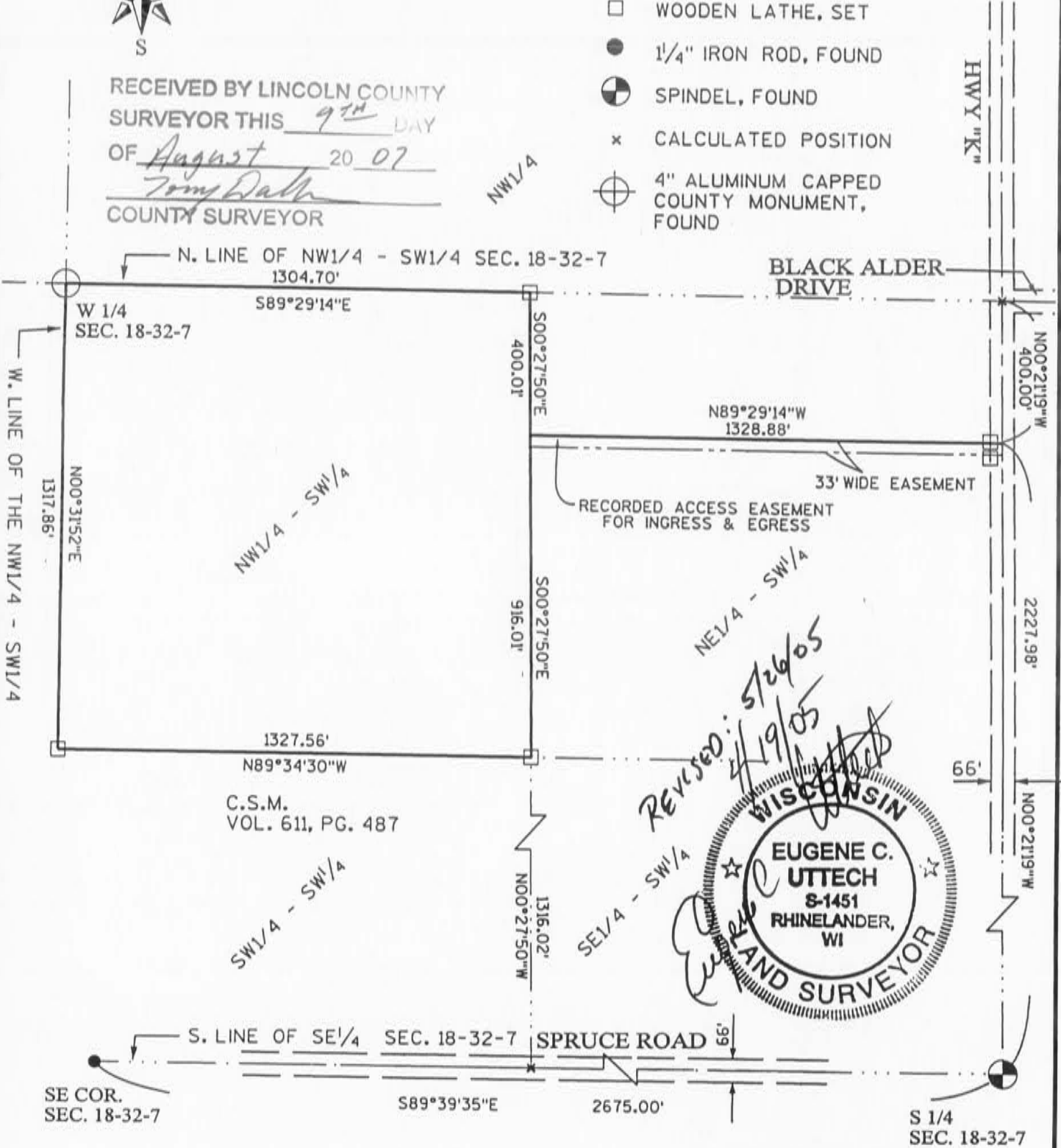

REVISED: 5/26/05  
4/19/05  
EUGENE C. UTTECH  
REGISTERED LAND SURVEYOR  
WISCONSIN  
S-1451  
RHINELANDER, WI

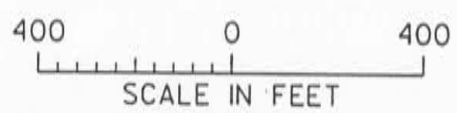

I, EUGENE C. UTTECH, REGISTERED  
LAND SURVEYOR OF THE STATE OF  
WISCONSIN DO HEREBY CERTIFY  
THIS IS TRUE AND CORRECT TO THE  
BEST OF MY KNOWLEDGE AND BELIEF.

S252A