



Plat of Survey

Lot 2 of Packerland Estates, being a part of Government Lot 5 of Section 28, T.35N., R.7E., Town of King, Lincoln County, Wisconsin

All bearings are referenced to the South line of Lot 1 of Packerland Estates recorded as bearing S89°59'00"W

SURVEYOR'S CERTIFICATE

I hereby certify, to the best of my knowledge and belief, that I have surveyed the property shown hereon; that this map represents an accurate survey of said property and that I have complied with the applicable requirements of Wisconsin Administrative Code Chapter A-E 7.

Dated this: 16th day of April, 2007

Northstar Surveying LLC
By: Matthew E. Hoglund
R.L.S. S-1910

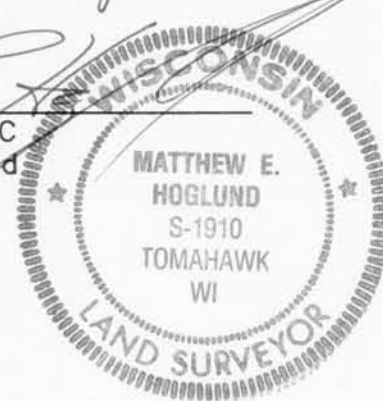

LEGEND

- △ 60 D Nail Set with wood lath
- 3/4" x 24" Iron Rebar Set Weighing 1.50 lbs/lin ft.
- ⊙ 1" Iron Pipe Found
- 2" Iron Pipe Found unless otherwise noted
- ⊙ Septic Vent Found
- ⊙ Well Found

(46.57') Record Dimensions

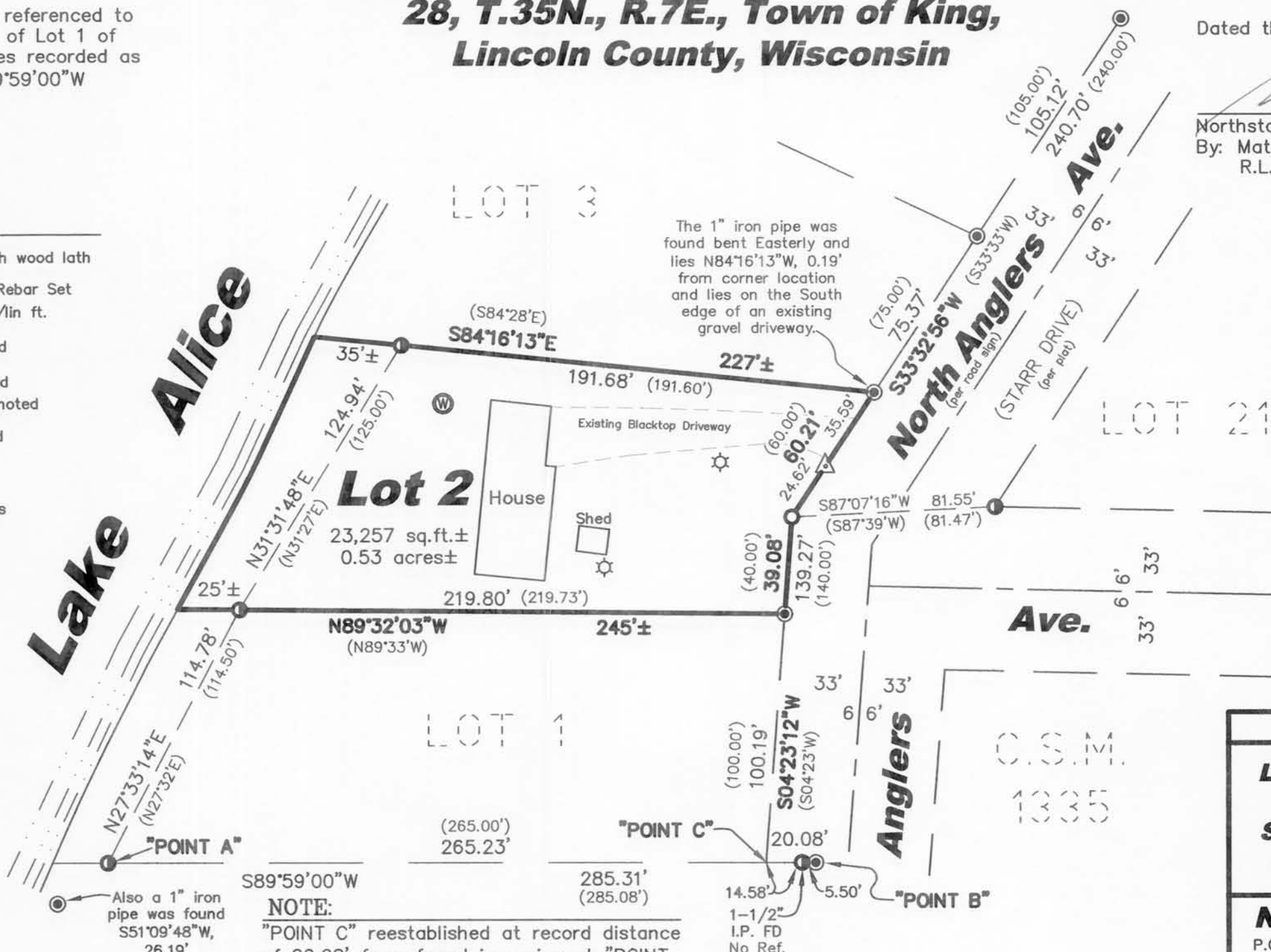

RECEIVED BY LINCOLN COUNTY SURVEYOR THIS 23RD DAY OF July 2007
Tom Doherty
COUNTY SURVEYOR

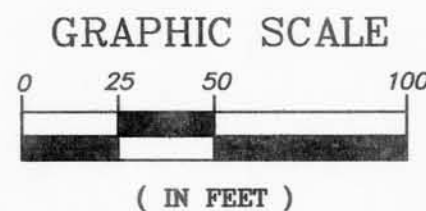

© 2007 NORTHSTAR SURVEYING, LLC

Plat of Survey

Lot 2 of Packerland Estates, being a part of Government Lot 5 of Section 28, T.35N., R.7E., Town of King, Lincoln County, Wisconsin

NORTHSTAR SURVEYING, LLC
P.O. BOX 505 - TOMAHAWK, WI 54487
715-891-1319

DRAWN BY JWD	DATE April 16, 2007	CLIENT: Richard Meier
CHECKED BY MEH	SCALE As Shown	Proaire du Sac, WI 53578
F.B. FB. 40, PG. 23		

S251B