

11" Jackpine N52°E, 54.2'
14" Norway pine S86°E, 32.3'

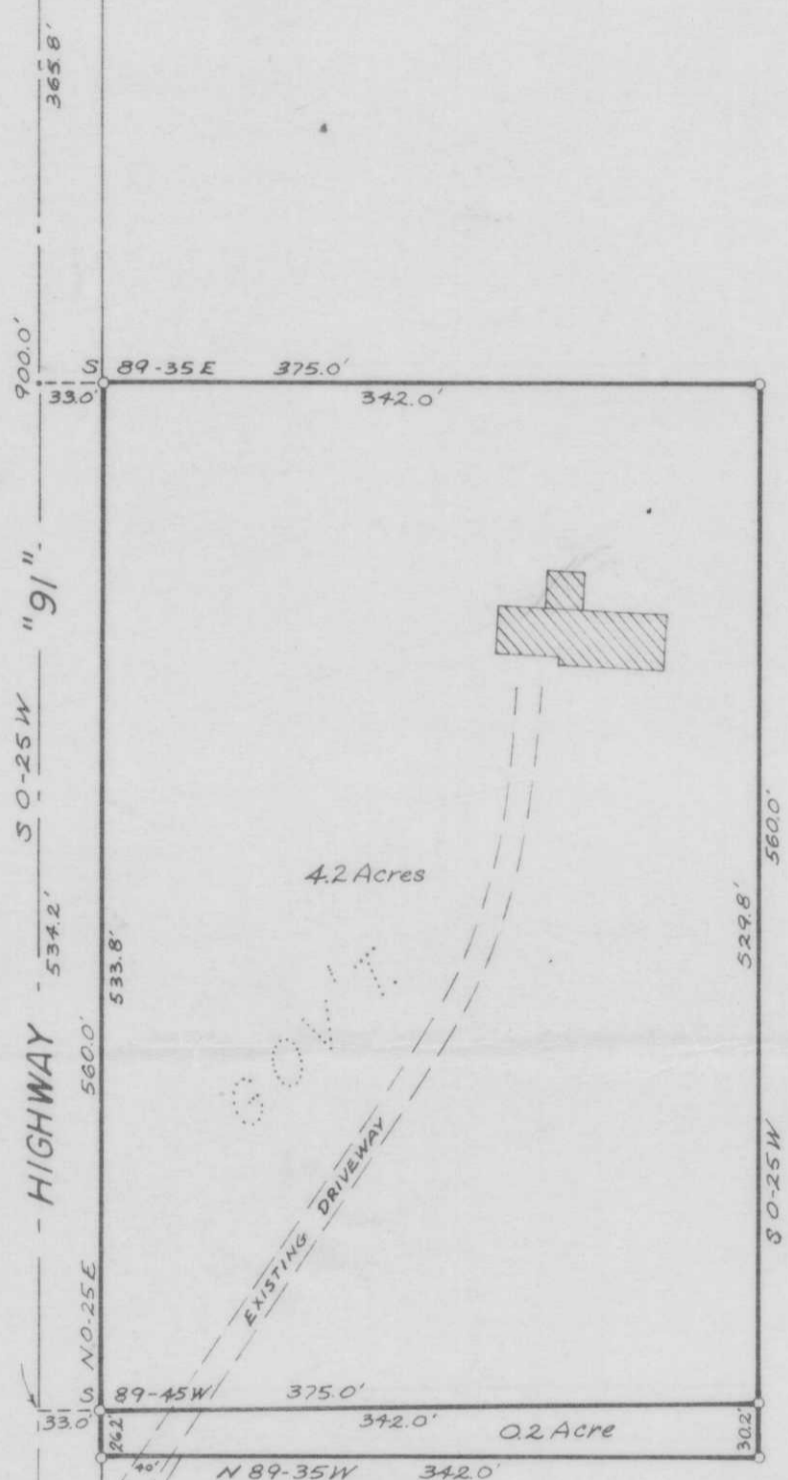

S 89-45W 5,279.8' - HALF - MOON - 1,308.9' LAKE - ROAD -



bearings solar

- = iron pipe found in place
- = iron pipe set
- ⋯ = nail set

RECEIVED AT LINCOLN COUNTY
COURTHOUSE - 21 DAY
OF July 19 72
TAX DESCRIPTION OFFICE

Part of
GOV'T. LOT 9
SECTION 9, T35N, R6E
Lincoln County, Wis.

PLAT OF HOLLOWAY MANOR WEST



Scale 1" = 100'

June, 1972

Northwoods Surveyors, Inc.

Robert H. Winat
Land Surveyor

S241 A

8-9-355