

PLAT OF SURVEY

Part of the
Southeast 1/4 of the Northwest 1/4 of Section 30,
Township 33 North, Range 7 East
Town of Birch
Lincoln County, Wisconsin

3.86 ACRES

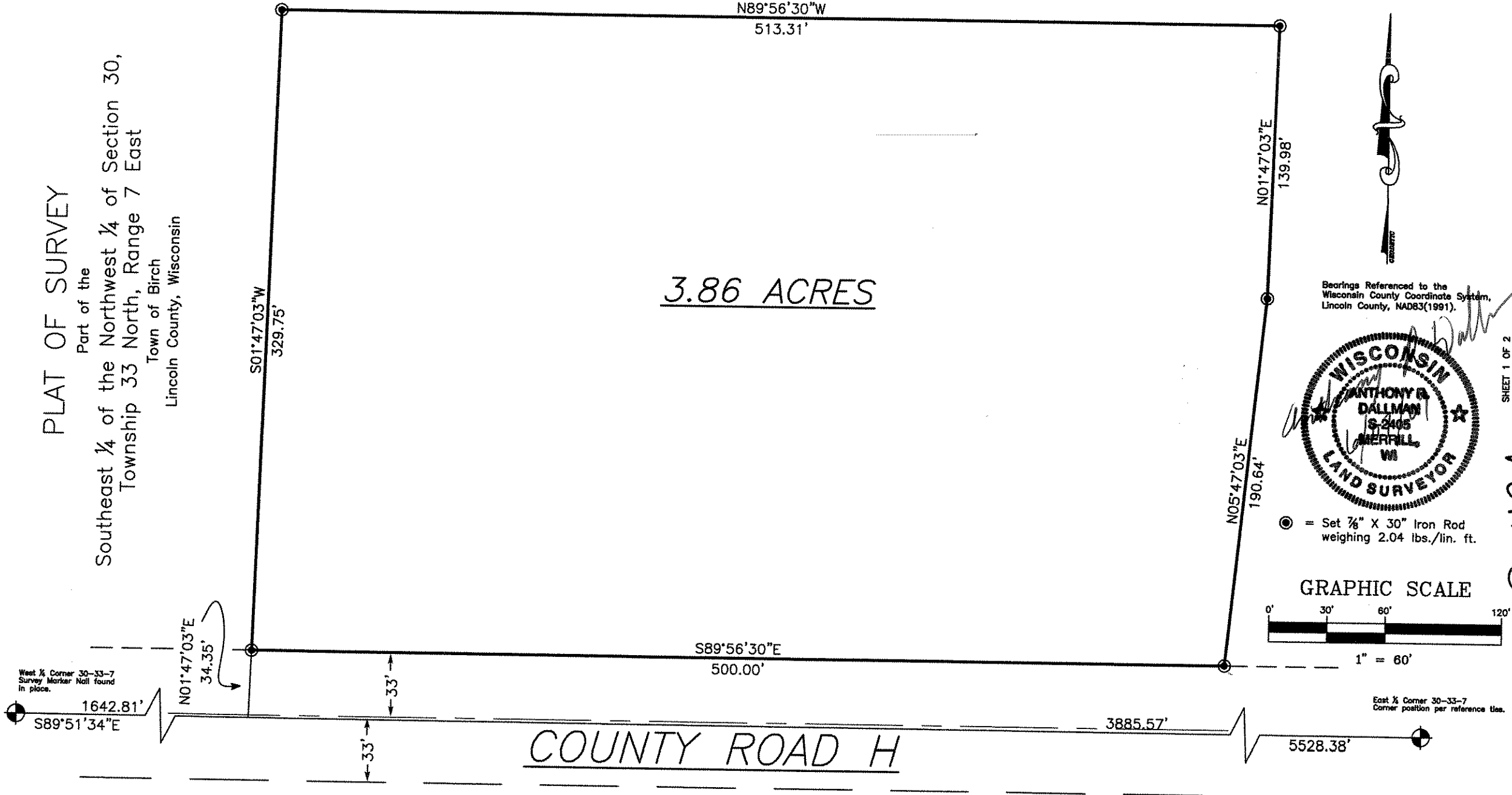

Bearings Referenced to the
Wisconsin County Coordinate System,
Lincoln County, NAD83(1991).

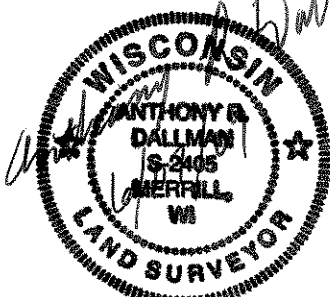

⊙ = Set 7/8" X 30" Iron Rod
weighing 2.04 lbs./lin. ft.

GRAPHIC SCALE



1" = 60'

East 1/2 Corner 30-33-7
Corner position per reference ties.

SHEET 1 OF 2

S249A