

-PLAT OF SURVEY-
 LANDS BEING PART OF THE NW1/4 OF THE SE1/4 OF THE SE1/4,
 AND PART OF THE SW1/4 OF THE SE1/4 OF THE SE1/4,
 SECTION 24, T. 35 N., R. 6 E., TOWN OF BRADLEY, LINCOLN COUNTY, WISCONSIN

NE 1/4- SE 1/4

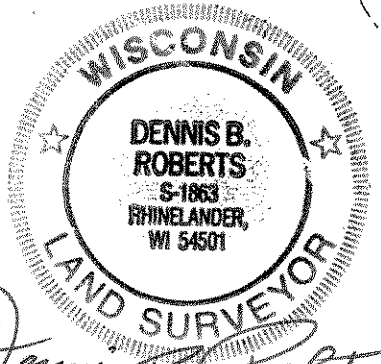
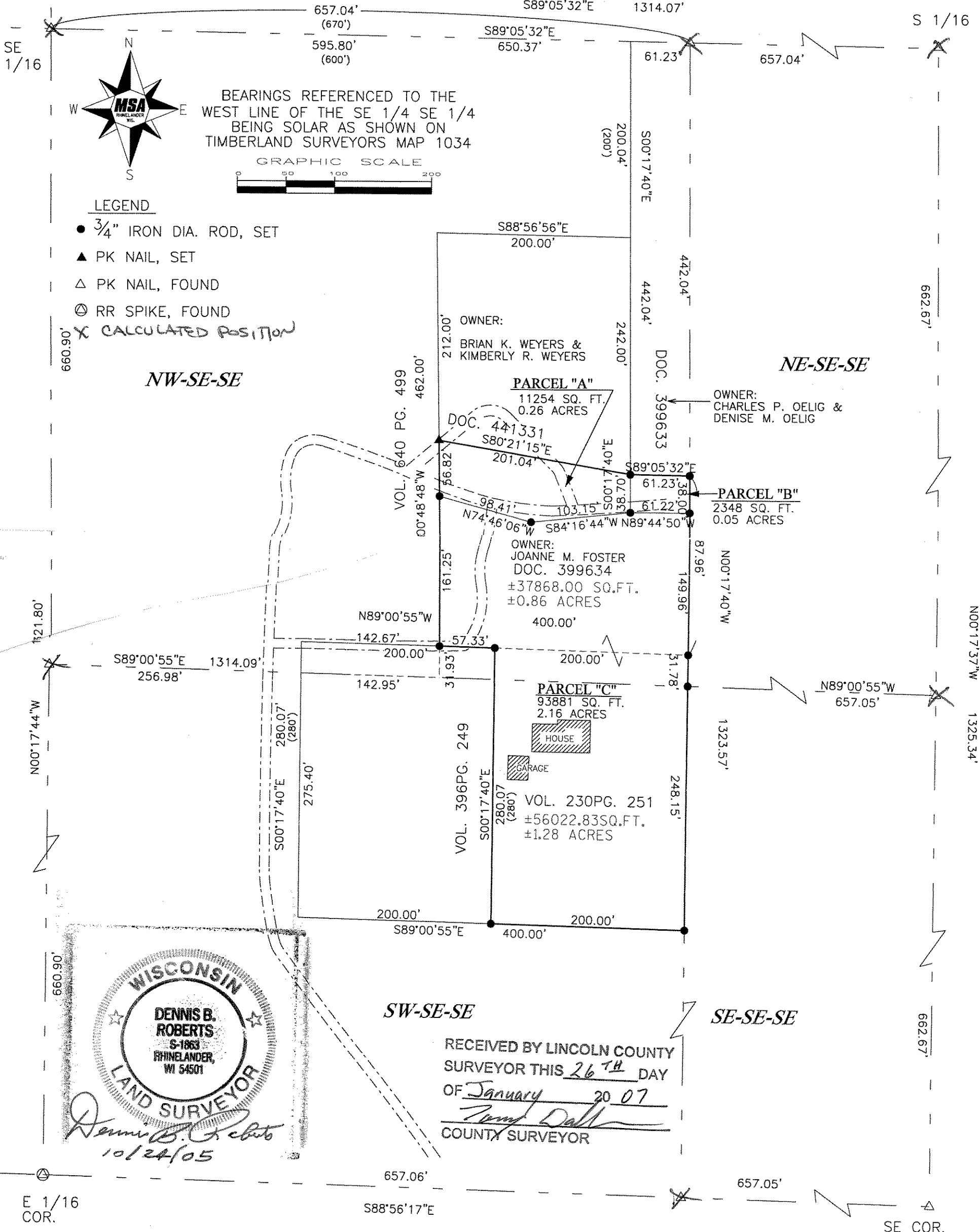

RECEIVED BY LINCOLN COUNTY SURVEYOR THIS 26TH DAY OF January 20 07
Tommy Dall
 COUNTY SURVEYOR

Dennis B. Roberts
 10/24/05

4	PLAT OF SURVEY	CADD SURVEY.DGN	F.S. 95	PROJECT NO: 980589	NO. 1	DATE 10/20/05	REVISION DOC. 399633	BY ECU
	GRAHM FOSTER W4958 RED OAK LANE TOMAHAWK, WI. 54487	PLAT 10/19/2006	DRAWN BY: JLD	DATE: 10/18/05				
		PLAT 10/20/06	CHECKED BY: ECU	SCALE: AS SHOWN				

MSA PROFESSIONAL SERVICES
 TRANSPORTATION • MUNICIPAL DEVELOPMENT • ENVIRONMENTAL
 1835 N. Stevens Street Rhineland, WI 54501
 715-362-3244 1-800-844-7834 Fax: 715-362-4116
 © MSA PROFESSIONAL SERVICES

S248A

PARCEL "A" Owner: Joanne M. Foster TO: Brian K. & Kimberly R. Weyers

A parcel of land located in the Southeast One-Quarter of the Southeast One-Quarter, Section 24, Town 35 North, Range 6 East, Bradley Township, Lincoln County, Wisconsin, More particularly described as follows:

Commencing at the Southeast corner of Section 24; Thence $N00^{\circ}17'37''W$, along the east line of the Southeast One-Quarter of the Southeast One-Quarter, Section 24, a distance of 662.67 feet to a point; Thence $N89^{\circ}00'55''W$, a distance of 657.05 feet to a $3/4''$ diameter iron rod on the east line of that parcel described in Volume 230 Page 251 of Deeds; Thence $N00^{\circ}17'40''W$, along said east line Volume 230 Page 251 a distance of 31.78 feet to a $3/4''$ diameter iron rod at the Northeast corner of said Volume 230 Page 251 of Deeds and the Southeast corner of that parcel described in Document #399634 of Deeds; Thence continuing $N00^{\circ}17'40''W$, along the east line of said Document #399634 a distance of 149.96 feet to a $3/4''$ diameter iron rod; Thence $N89^{\circ}44'50''W$, a distance of 61.22 feet to the Point of Beginning marked by a $3/4''$ diameter iron rod; Thence $S84^{\circ}16'44''W$, a distance of 103.15 feet to a $3/4''$ diameter iron rod; Thence $N74^{\circ}46'06''W$, a distance of 98.41 feet to a $3/4''$ diameter iron rod on west line of that parcel described in Document #399634 of Deeds and the east line of that parcel described in Volume 640 Page 499 of Deeds; Thence $N00^{\circ}48'48''W$, along said east line of Volume 640 Page 499 and said west line of Document #399634 a distance of 56.82 feet to a P.K. nail at the Northwest corner of that parcel described in Document #399634 of Deeds and the Southwest corner of that parcel described in Document No. 441331 of Deeds; Thence $S80^{\circ}21'15''E$, along the north line of said Document #399634 and the south line of said Document No. 441331 a distance of 201.04 feet to a $3/4''$ diameter iron rod at the Southeast corner of that parcel described in Document No. 441331; Thence $S00^{\circ}17'40''E$, a distance of 38.70 feet to the point of beginning.

Said Parcel "A" contains 0.26 acres more or less and is subject to all easements and rights-of-way of record.

Parcel "A" is to be attached to that property described in Document No. 441331

RECEIVED BY LINCOLN COUNTY
SURVEYOR THIS 26TH DAY
OF January 20 07
Tom Dahl
COUNTY SURVEYOR

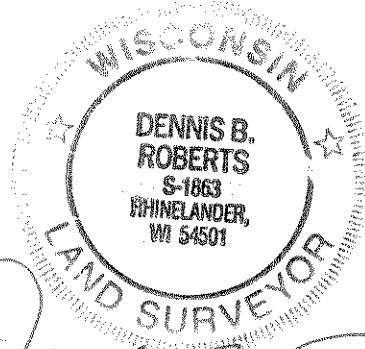

Dennis B. Roberts
10/24/05

PARCEL "B"; Owner: Joanne M. Foster TO: Charles P. & Denise M. Oelig

A parcel of land located in the Southeast One-Quarter of the Southeast One-Quarter, Section 24, Town 35 North, Range 6 East, Bradley Township, Lincoln County, Wisconsin, More particularly described as follows:

Commencing at the Southeast corner of Section 24; Thence N00°17'37"W, along the east line of the Southeast One-Quarter of the Southeast One-Quarter, Section 24, a distance of 662.67 feet to a point; Thence N89°00'55"W, a distance of 657.05 feet to a 3/4" diameter iron rod on the east line of that parcel described in Volume 230 Page 251 of Deeds; Thence N00°17'40"W, along said east line of Volume 230 Page 251 a distance of 31.78 feet to a 3/4" diameter iron rod and the Northeast corner of said Volume 230 Page 251 and the Southeast corner of that parcel described in Document #399634 of Deeds; Thence continuing N00°17'40"W, along the east line of said Document #399634 a distance of 149.96 feet to a 3/4" diameter iron rod and the Point of beginning; Thence N89°44'50"W, a distance of 61.22 feet to a 3/4" diameter iron rod; Thence N00°17'40"W, a distance of 38.70 feet to a 3/4" diameter iron rod at the Southeast corner of that parcel described in Volume 395 Page 787 of Deeds; Thence S89°05'32"E, a distance of 61.23 feet to a 3/4" diameter iron rod on the east line of that parcel described in Document #399634 of Deeds; Thence S00°17'40"E, along said east line of Document #399634 a distance of 38.00 feet to the Point of Beginning.

Said Parcel "B" contains 0.05 acres more or less and is subject to all easements and rights-of-way of record.

Parcel "B" is to be attached to property being immediately north and adjacent to the above description lands.

This description updated 10-20-05, ECU

RECEIVED BY LINCOLN COUNTY
SURVEYOR THIS 26TH DAY
OF January 20 07
Tommy Dahl
COUNTY SURVEYOR

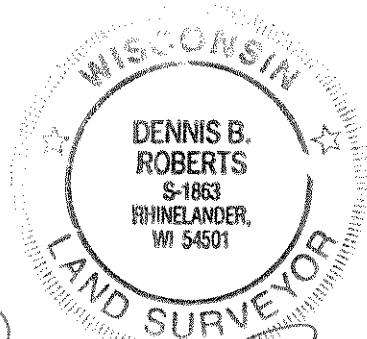

Dennis B. Roberts
10/24/05

S248C

PARCEL "C"

Description of remaining lands owned by Graham Foster, Jr. and Joanne M. Foster

A parcel of land located in the Southeast One-Quarter of the Southeast One-Quarter, Section 24, Town 35 North, Range 6 East, Bradley Township, Lincoln County, Wisconsin, More particularly described as follows:

Commencing at the Southeast corner of Section 24; Thence N00°17'37"W, along the east line of the Southeast One-Quarter of the Southeast One-Quarter, Section 24, a distance of 662.67 feet to a point; Thence N89°00'55"W, a distance of 657.05 feet to a 3/4" diameter iron rod on the east line of that parcel described in Volume 230 Page 251 of Deeds and the Point of Beginning; Thence N00°17'40"W, along said east line Volume 230 Page 251 a distance of 31.78 feet to a 3/4" diameter iron rod and the Northeast corner of said Volume 230 Page 251 and the Southeast corner of that parcel described in Document #399634 of Deeds; Thence continuing N00°17'40"W, along the east line of said Document #399634 a distance of 149.96 feet to a 3/4" diameter iron rod; Thence N89°44'50"W, a distance of 61.22 feet to a 3/4" diameter iron rod; Thence S84°16'44"W, a distance of 103.15 feet to a 3/4" diameter iron rod; Thence N74°46'06"W, a distance of 98.41 feet to a 3/4" diameter iron rod on west line of that parcel described in Document #399634 of Deeds and the east line of that parcel described in Volume 640 Page 499 of Deeds; Thence S00°48'48"E, along said east line of Volume 640 Page 499 and said west line of Document #399634 a distance of 161.25 feet to a 3/4" diameter iron rod at the Southwest corner of that parcel described in Document #399634 of Deeds and the north line of that parcel described in Volume 396 Page 249 of Deeds; Thence S89°00'55"E along the south line of said Document #399634 and the north line of said Volume 396 Page 249 a distance of 57.33 feet to a 3/4" diameter iron rod at the Northwest corner of that parcel described in Volume 230 Page 251 of Deeds and the Northeast corner of that parcel described in Volume 396 Page 249 of Deeds; Thence S00°17'40"E, along the west line of said Volume 230 Page 251 and the east line of said Volume 396 Page 249 a distance of 280.07 feet to a 3/4" diameter iron rod at the Southwest corner of said Volume 230 Page 251 and the Southeast corner of said Volume 396 Page 249; Thence S89°00'55"E, Along the south line of said Volume 230 Page 251 of Deeds a distance of 200.00 feet to a 3/4" diameter iron rod at the Southeast corner of said Volume 230 Page 251 ; Thence N00°17'40"W, along the east line of said Volume 230 Page 251 of Deeds a distance of 248.15 feet to the Point of Beginning.

Said Parcel "C" contains 2.14 acres more or less and is subject to all easements and rights-of-way of record.

RECEIVED BY LINCOLN COUNTY
SURVEYOR THIS 26TH DAY
OF January 20, 07
Tom Dalk
COUNTY SURVEYOR

S248D

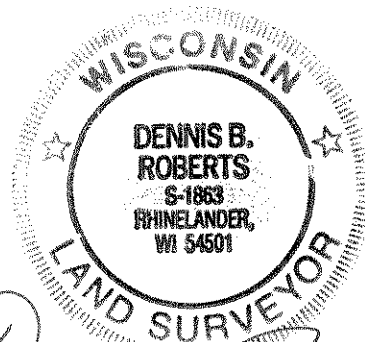

Dennis B. Roberts
10/24/05