

-PLAT OF SURVEY-

LANDS BEING PART OF THE NW1/4 OF THE SE1/4 OF THE SE1/4,
SECTION 24, T. 35 N., R. 6 E., TOWN OF BRADLEY, LINCOLN COUNTY, WISCONSIN

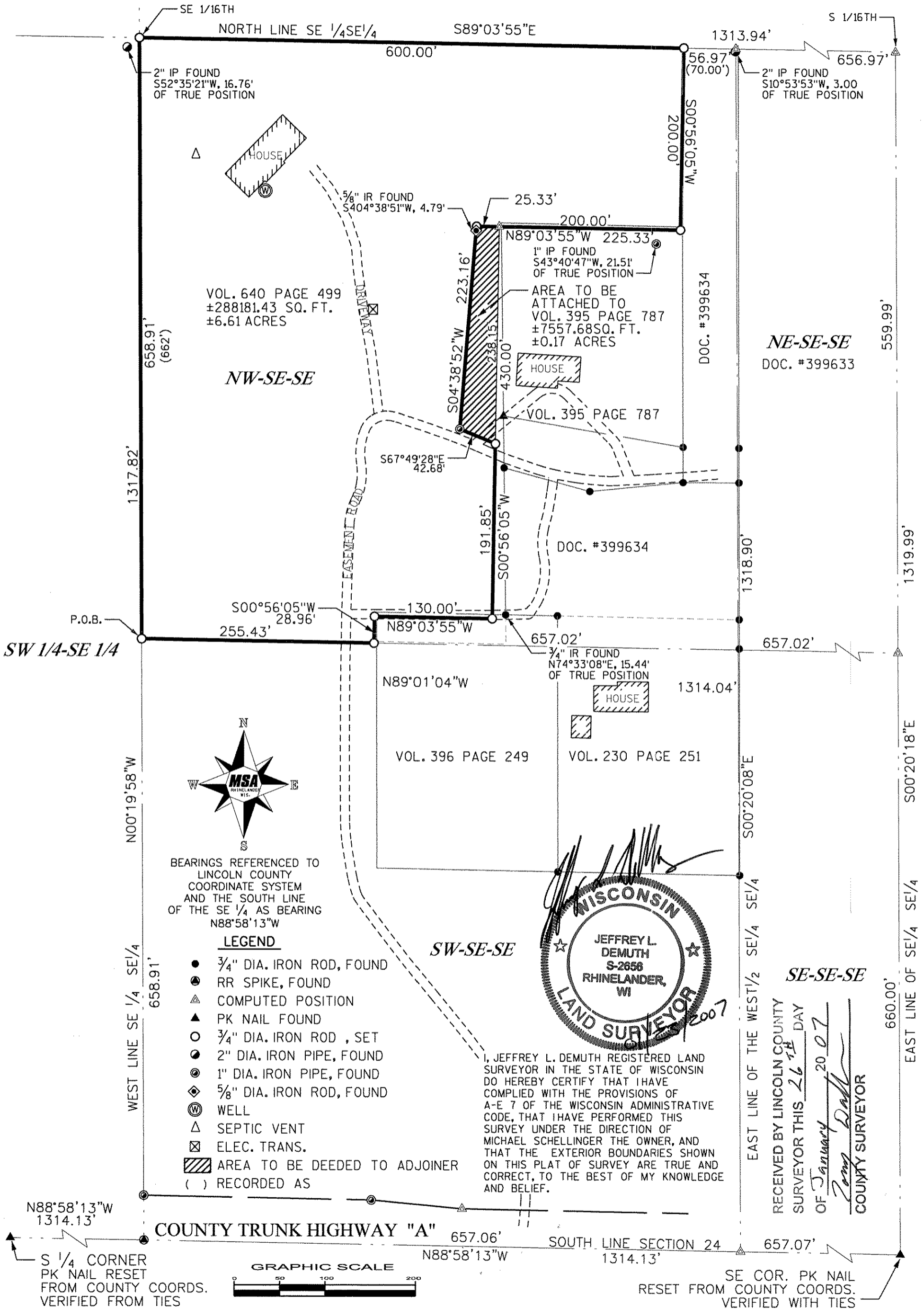

BEARINGS REFERENCED TO
LINCOLN COUNTY
COORDINATE SYSTEM
AND THE SOUTH LINE
OF THE SE 1/4 AS BEARING
N88°58'13"W

LEGEND

- 3/4" DIA. IRON ROD, FOUND
- ⊙ RR SPIKE, FOUND
- △ COMPUTED POSITION
- ▲ PK NAIL FOUND
- 3/4" DIA. IRON ROD, SET
- 2" DIA. IRON PIPE, FOUND
- ⊙ 1" DIA. IRON PIPE, FOUND
- ◇ 5/8" DIA. IRON ROD, FOUND
- ⊙ WELL
- △ SEPTIC VENT
- ⊠ ELEC. TRANS.
- ▨ AREA TO BE DEEDED TO ADJOINER
- () RECORDED AS

I, JEFFREY L. DEMUTH REGISTERED LAND SURVEYOR IN THE STATE OF WISCONSIN DO HEREBY CERTIFY THAT I HAVE COMPLIED WITH THE PROVISIONS OF A-E 7 OF THE WISCONSIN ADMINISTRATIVE CODE, THAT I HAVE PERFORMED THIS SURVEY UNDER THE DIRECTION OF MICHAEL SCHELLINGER THE OWNER, AND THAT THE EXTERIOR BOUNDARIES SHOWN ON THIS PLAT OF SURVEY ARE TRUE AND CORRECT, TO THE BEST OF MY KNOWLEDGE AND BELIEF.

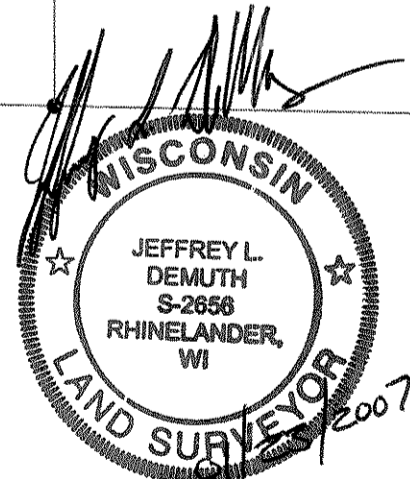

RECEIVED BY LINCOLN COUNTY SURVEYOR THIS 26TH DAY OF January 20 07
Zem Ball
COUNTY SURVEYOR



1 of 2	FILE NO. 980764 SHEET	PLAT OF SURVEY	CADD FINAL.DGN	FS: 116	PROJECT NO.: 980764	NO.	DATE	REVISION	BY
		MICHAEL SCHELLINGER 3151 SENN ROAD OMRO, WI 54963	PLOT 01/19/2007	DRAWN BY: JLD	DATE: 01/19/2007				
			PLOT 230	CHECKED BY: EDJ	SCALE: AS SHOWN				

MSA
PROFESSIONAL SERVICES

TRANSPORTATION • MUNICIPAL
DEVELOPMENT • ENVIRONMENTAL
1835 N. Stevens Street Rhineland, WI 54501
715-362-3244 1-800-844-7854 Fax: 715-362-4116
© MSA PROFESSIONAL SERVICES

S247A

...1980764\cadd\SHEETS\Final.dgn Jan 23, 2007 Jeffd