

MAP OF SURVEY

THE NORTH LINE OF THE SE1/4 OF THE NW1/4 OF SECTION 22,
TOWNSHIP 33 NORTH, RANGE 6 EAST, TOWN OF ROCK FALLS,
LINCOLN COUNTY, WISCONSIN

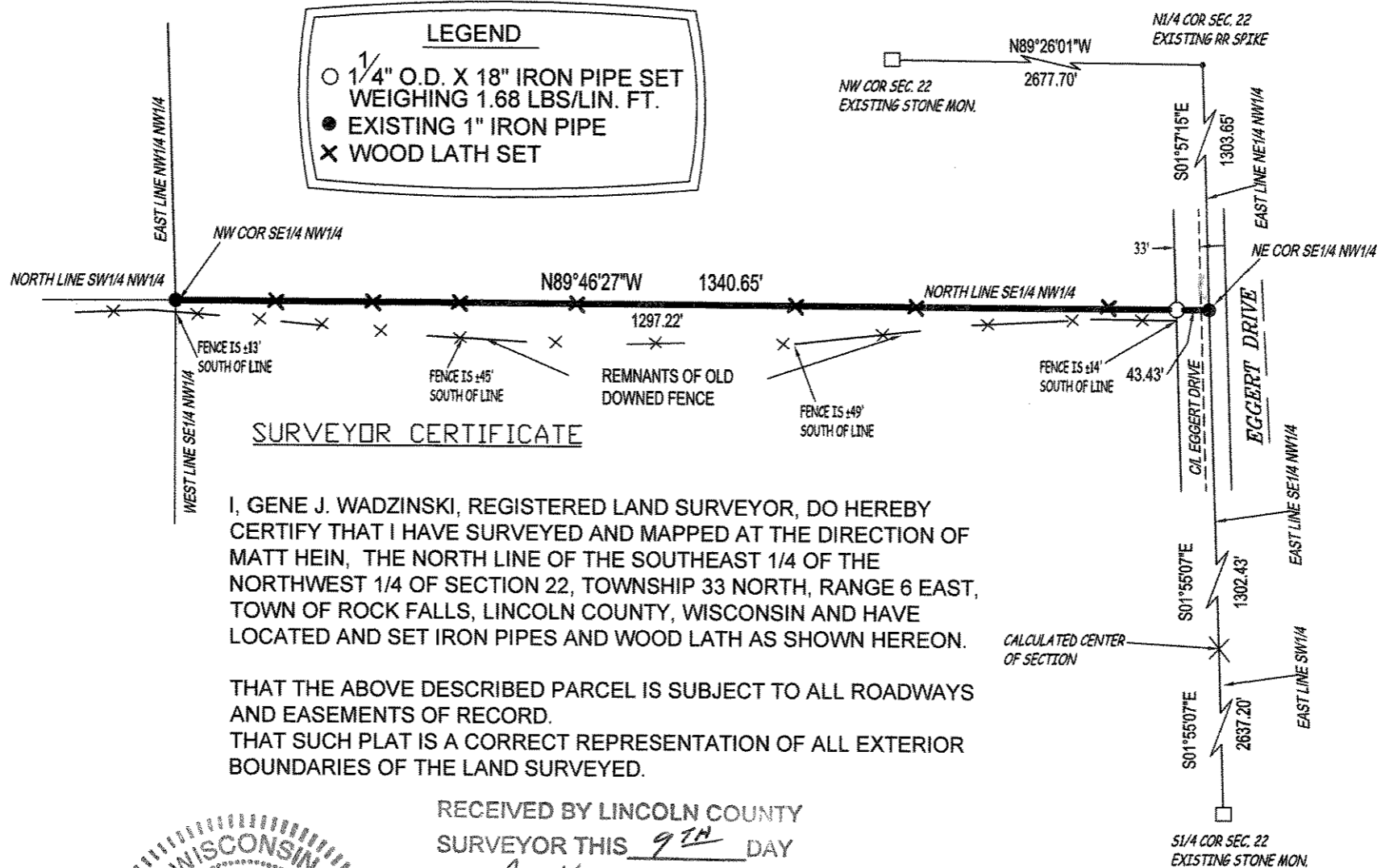

LEGEND

- 1/4" O.D. X 18" IRON PIPE SET WEIGHING 1.68 LBS/LIN. FT.
- EXISTING 1" IRON PIPE
- ✕ WOOD LATH SET

SURVEYOR CERTIFICATE

I, GENE J. WADZINSKI, REGISTERED LAND SURVEYOR, DO HEREBY CERTIFY THAT I HAVE SURVEYED AND MAPPED AT THE DIRECTION OF MATT HEIN, THE NORTH LINE OF THE SOUTHEAST 1/4 OF THE NORTHWEST 1/4 OF SECTION 22, TOWNSHIP 33 NORTH, RANGE 6 EAST, TOWN OF ROCK FALLS, LINCOLN COUNTY, WISCONSIN AND HAVE LOCATED AND SET IRON PIPES AND WOOD LATH AS SHOWN HEREON.

THAT THE ABOVE DESCRIBED PARCEL IS SUBJECT TO ALL ROADWAYS AND EASEMENTS OF RECORD.
THAT SUCH PLAT IS A CORRECT REPRESENTATION OF ALL EXTERIOR BOUNDARIES OF THE LAND SURVEYED.



RECEIVED BY LINCOLN COUNTY SURVEYOR THIS 9TH DAY OF April 20 07
Tom Dahl
COUNTY SURVEYOR

GJW
GENE J. WADZINSKI RLS NO. 2400
SURVEY COMPLETED 4/4/07

PREPARED FOR:

MATT HEIN
N3115 ST HWY 107
MERRILL, WI 54442

PROJECT #HEINMATT

SURVEYING SPECIALISTS OF CENTRAL WISCONSIN INC.
220 SHERMAN ST.
WAUSAU, WI 54401
PHONE: 715-845-0090 FAX: 715-842-0534

THIS DRAWING AND ALL INFORMATION CONTAINED THEREIN IS THE PROPERTY OF SURVEYING SPECIALISTS OF CENTRAL WISCONSIN INCORPORATED AND SHALL NOT BE COPIED OR USED EXCEPT FOR THE PURPOSE FOR WHICH IT IS EXPRESSLY FURNISHED.

DATE: 4/4/07
DRAWN BY: DRO
SHEET 1 OF 1

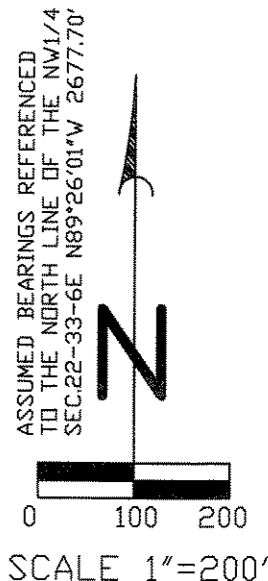

S246B