



BEARINGS REFERENCED TO THE EAST LINE OF THE SE 1/4 OF SECTION 7, WHICH IS ASSUMED TO BEAR S01°01'51"W

LEGEND

- 1" x 24" IRON PIPE SET WEIGHING 1.13 LBS/LIN FT.
- 1-1/4" IRON PIPE FOUND
- ⊙ BERTNSEN MONUMENT FOUND
- ⊠ 6" x 6" GRANITE STONE FOUND
- - - EXISTING FENCE LINE
- - - SECTIONAL SUBDIVISION LINE
- - - EXISTING R/W LINE
- - - PROPOSED EASEMENT

EXHIBIT "A"

PART OF THE N.E. 1/4 OF THE S.E. 1/4 OF SECTION 7, TOWN 34 NORTH, RANGE 4 EAST, TOWN OF TOMAHAWK, LINCOLN COUNTY, WISCONSIN

SURVEYOR'S CERTIFICATE

I HEREBY CERTIFY TO THE BEST OF MY KNOWLEDGE AND BELIEF THAT I HAVE SURVEYED THE PROPERTY SHOWN HEREON; THAT THIS MAP REPRESENTS AN ACCURATE SURVEY OF SAID PROPERTY AND THAT I HAVE COMPLIED WITH THE APPLICABLE REQUIREMENTS OF WISCONSIN ADMINISTRATIVE CODE SECTION A-E 7.

DATED THIS: _____ DAY OF _____ 2008.

NORTHSTAR SURVEYING, LLC
BY: MATTHEW E. HOGGLUND
R.L.S. S-1810

11-5-1111

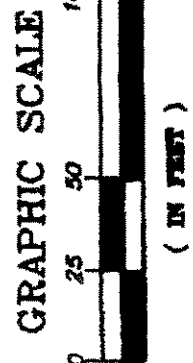
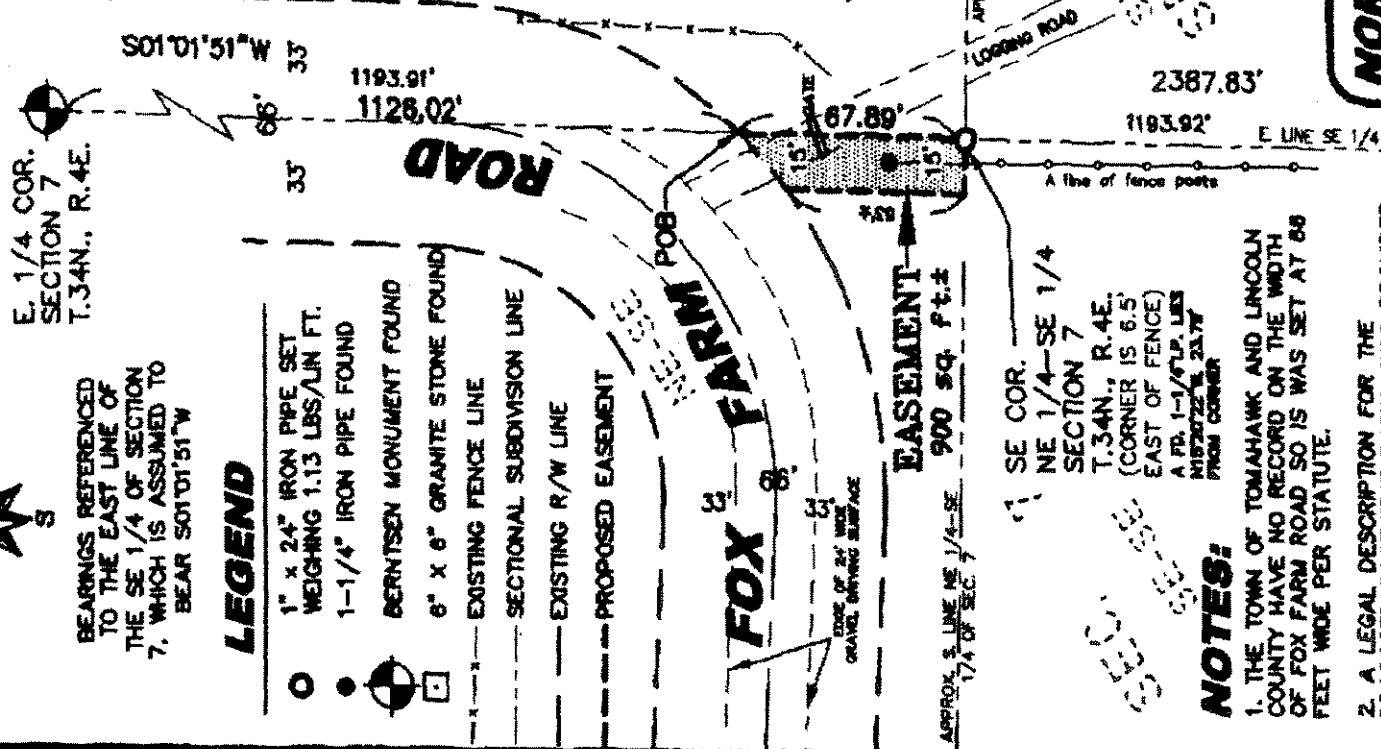

NOTES:

1. THE TOWN OF TOMAHAWK AND LINCOLN COUNTY HAVE NO RECORD ON THE WIDTH OF FOX FARM ROAD SO IS WAS SET AT 88 FEET WIDE PER STATUTE.
2. A LEGAL DESCRIPTION FOR THE PROPOSED EASEMENT SHOWN WAS PROVIDED TO THE CLIENT ON A SEPARATE SHEET.

SE COR.
SECTION 7
T.34N., R.4E.

NORTHSTAR SURVEYING LLC
P.O. BOX 505 TOMAHAWK, WI 54487
715-891-1319

DRAWN BY: MJD DATE: SEPTEMBER 23, 2008 CLIENT: ANTHONY BORDANOVICH
CHECKED BY: MSH SCALE: 1" = 60' SURVEYOR: M
P.L. P.L. 202, PG. 06 PROJ # 084

S246A