

MAP OF SURVEY

A RE-SURVEY PART OF PARCEL 7, CSM#1167, VOLUME 5, PAGE 352, THE SOUTH LINE OF THE NW1/4 OF THE SW1/4 AND PART OF THE EAST LINE OF THE NW1/4 OF THE SW1/4 AND A SURVEY OF THE SOUTH LINE OF THE NE1/4 OF THE SW1/4 AND PART OF THE EAST LINE OF THE NE1/4 OF THE SW1/4 ALL IN SECTION 36, TOWNSHIP 31 NORTH, RANGE 6 EAST, TOWN OF SCOTT, LINCOLN COUNTY, WISCONSIN

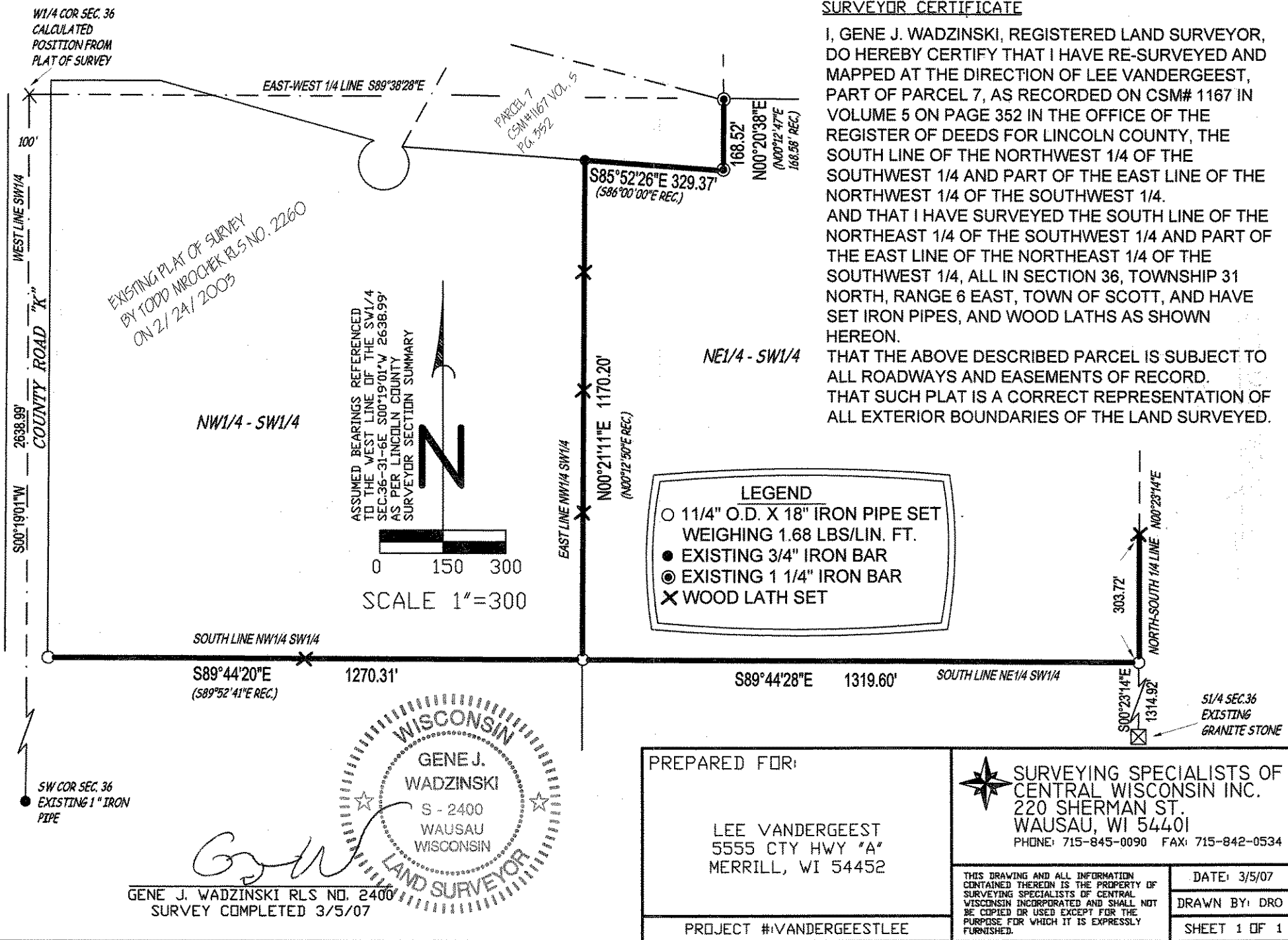

SURVEYOR CERTIFICATE

I, GENE J. WADZINSKI, REGISTERED LAND SURVEYOR, DO HEREBY CERTIFY THAT I HAVE RE-SURVEYED AND MAPPED AT THE DIRECTION OF LEE VANDERGEEST, PART OF PARCEL 7, AS RECORDED ON CSM# 1167 IN VOLUME 5 ON PAGE 352 IN THE OFFICE OF THE REGISTER OF DEEDS FOR LINCOLN COUNTY, THE SOUTH LINE OF THE NORTHWEST 1/4 OF THE SOUTHWEST 1/4 AND PART OF THE EAST LINE OF THE NORTHWEST 1/4 OF THE SOUTHWEST 1/4. AND THAT I HAVE SURVEYED THE SOUTH LINE OF THE NORTHEAST 1/4 OF THE SOUTHWEST 1/4 AND PART OF THE EAST LINE OF THE NORTHEAST 1/4 OF THE SOUTHWEST 1/4, ALL IN SECTION 36, TOWNSHIP 31 NORTH, RANGE 6 EAST, TOWN OF SCOTT, AND HAVE SET IRON PIPES, AND WOOD LATHS AS SHOWN HEREON. THAT THE ABOVE DESCRIBED PARCEL IS SUBJECT TO ALL ROADWAYS AND EASEMENTS OF RECORD. THAT SUCH PLAT IS A CORRECT REPRESENTATION OF ALL EXTERIOR BOUNDARIES OF THE LAND SURVEYED.

PREPARED FOR:

LEE VANDERGEEST
5555 CTY HWY "A"
MERRILL, WI 54452

PROJECT #VANDERGEESTLEE

SURVEYING SPECIALISTS OF CENTRAL WISCONSIN INC.
220 SHERMAN ST.
WAUSAU, WI 54401
PHONE: 715-845-0090 FAX: 715-842-0534

THIS DRAWING AND ALL INFORMATION CONTAINED THEREIN IS THE PROPERTY OF SURVEYING SPECIALISTS OF CENTRAL WISCONSIN INCORPORATED AND SHALL NOT BE COPIED OR USED EXCEPT FOR THE PURPOSE FOR WHICH IT IS EXPRESSLY FURNISHED.

DATE: 3/5/07
DRAWN BY: DRO
SHEET 1 OF 1

S245