

# PLAT OF SURVEY

## LANDS BEING IN PART OF THE FRACTIONAL SE.1/4 OF THE NW.1/4, SECTION 5, T. 31 N., R. 7 E. TOWN OF MERRILL, LINCOLN COUNTY, WISCONSIN

S244A

BEARINGS ARE REFERENCED TO THE LINCOLN COUNTY COORDINATE SYSTEM, WITH THE NORTH LINE OF THE NE CORNER OF SECTION 5 BEARING N89°41'11"W

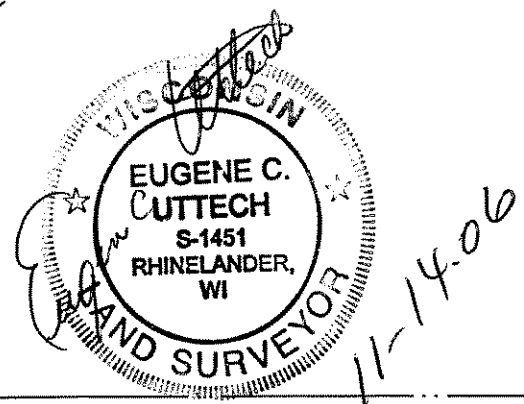
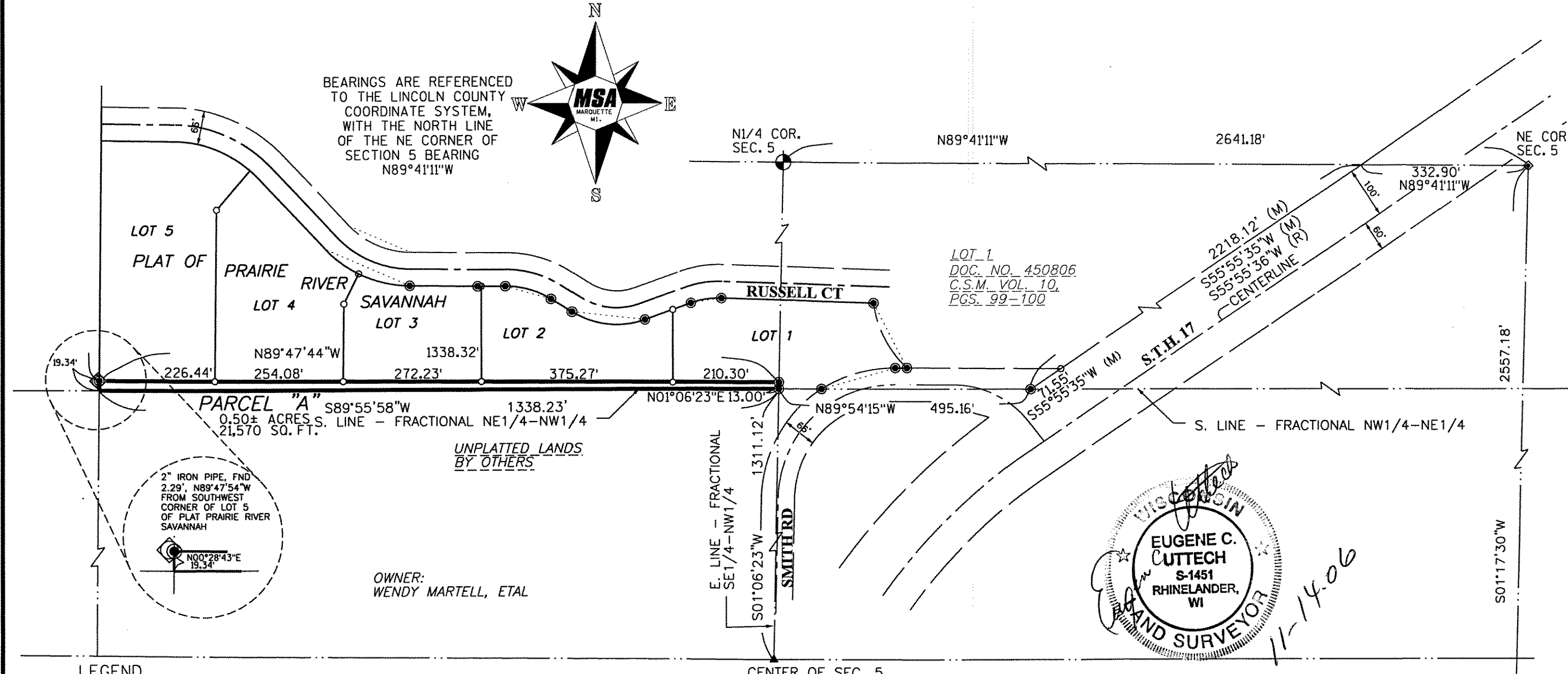

**LEGEND**

- |   |  |   |                       |
|---|--|---|-----------------------|
| ⊙ | CAST ALUMINUM MON., FOUND  | ◆ | 3/4" IRON PIPE, FOUND |
| ■ | STONE MONUMENT, FOUND  | ◇ | 1" IRON PIPE, FOUND   |
| ● | 3/4" DIA. X 18" LONG REBAR,<br>WEIGHING 1.5lbs./LINEAL FT., SET  | ◊ | 2" IRON PIPE, FOUND   |
| ● | 1 1/4" DIA. X 18" LONG REBAR<br>WEIGHING 4.3lbs./LINEAL FT., SET | ○ | 3/4" REBAR, FOUND     |
| ◆ | 1" DIA. X 5' LONG IRON PIPE,<br>WEIGHING 1.7lbs./LINEAL FT., SET | ● | 1 1/4" REBAR, FOUND   |
|   |  | ▲ | PK NAIL, FOUND        |

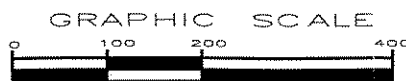

RECEIVED BY LINCOLN COUNTY  
SURVEYOR THIS 26<sup>TH</sup> DAY  
OF January 20 07  
Zany Dall  
COUNTY SURVEYOR

I, EUGENE C. UTTECH, REGISTERED  
LAND SURVEYOR OF THE STATE OF  
WISCONSIN DO HEREBY CERTIFY  
THIS IS TRUE AND CORRECT TO THE  
BEST OF MY KNOWLEDGE AND BELIEF.

TRANSPORTATION • MUNICIPAL DEVELOPMENT • ENVIRONMENTAL	
1300 W. Washington Street, Suite 6, Marquette, MI 49855 906-225-6775 1-800-944-7834 Fax: 715-562-4116	
<b>MSA</b>	
PROFESSIONAL SURVEYORS	
BY	REVISION
DATE	NO.
PROJECT NO. Parcel "A"	DATE: 11/14/06
SCALE: AS SHOWN	
P.S.I.	DRAWN BY:
CHECKED BY: JLD	
CADD	PLOT DATE:
PLOT SHEETS	PLOT SHEETS
PARCEL "A"	
TOWN OF MERRILL, WISCONSIN	
LINCOLN COUNTY, WISCONSIN	
FILE NO. 1610530	
SHEET	
1 of 1	