

A RESURVEY OF THE PART OF THE SW1/4 OF THE NE1/4,
SECTION 2, T.34N., R.6E., CITY OF TOMAHAWK,
LINCOLN COUNTY, WISCONSIN



N 1/4 COR.
SEC. 2-34-6

THIS IS A RETRACEMENT SURVEY OF PREVIOUS SURVEY BY
LESTER SCHMIT, DWG. NO. 1196, DATED 11 DEC. 1997.

THIS SURVEY WAS MADE TO MARK THE SOUTH AND WEST PROPERTY
LINE OF LANDS OWNED BY JOHN J. SCHOONE, ETAL.

S.243B

LEGEND

- BERNSTEIN MON. FOUND
- ⊙ FOUND 1" IRON PIPE
- 3/4" x 18" REBAR WEIGHING 1.5 lbs./LINEAL FT., SET
- 2" IRON PIPE, FOUND
- ▲ MAG NAIL, FOUND
- X = CALCULATED POSITION



December 26, 2006

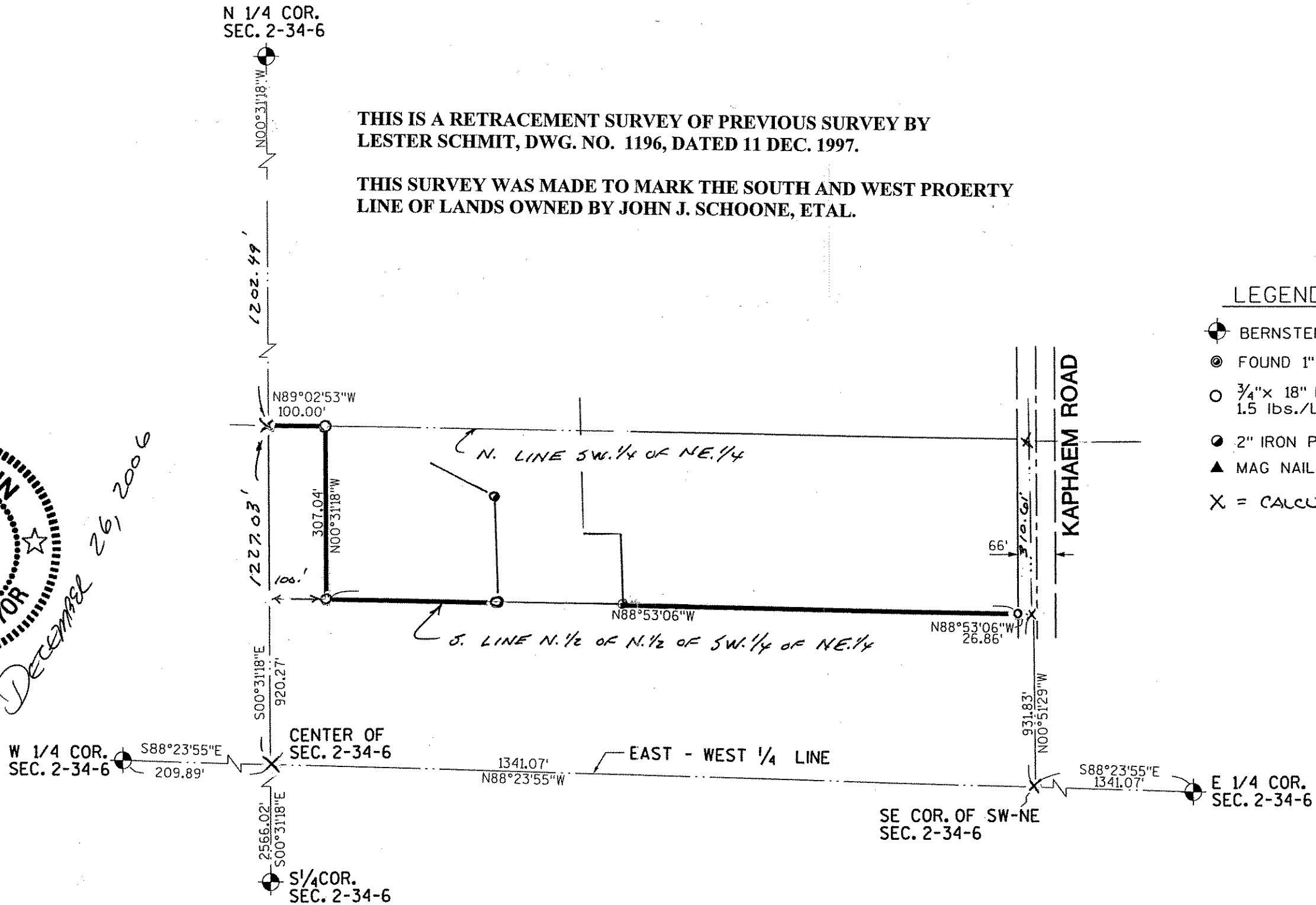

I, EUGENE C. UTTECH, REGISTERED
LAND SURVEYOR OF THE STATE OF
WISCONSIN DO HEREBY CERTIFY
THIS IS TRUE AND CORRECT TO THE
BEST OF MY KNOWLEDGE AND BELIEF.

RECEIVED BY LINCOLN COUNTY
SURVEYOR THIS 26TH DAY
OF January, 20 07
Zany Ball
COUNTY SURVEYOR

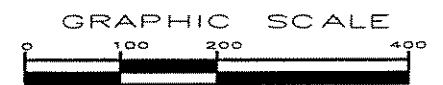

FILE NO.	980708
SHEET	1 of 1
PROJECT NO.	980708
DATE	12-27-06
SCALE	AS SHOWN
FILE #	116
DATE	12-27-06
CHECKED BY	ECU
OWNER	JOHN SCHOONE, ETAL