

EASEMENT SURVEY
PART OF THE
SW 1/4, SECTION 26
T 33 N, R 4 E
TOWN OF CORNING
LINCOLN COUNTY, WISCONSIN

CENTERLINE 66' EASEMENT DESCRIPTION

A 66' wide easement for ingress and egress located in the SW 1/4 of Section 26, Township 33 North, Range 4 East, Town of Corning, Lincoln County, Wisconsin. Said easement located 33' on each side of the following described centerline over the existing road: Commencing at the Northwest corner of said Section 26, marked by a Lincoln County aluminum monument; thence South 29°05'04" East for a distance of 3488.59 feet to centerline of the end of the town road known as Conservation Drive, the **PLACE OF BEGINNING OF SAID EASEMENT**. Thence along said centerline and along a curve to the right having a radius of 330.00 feet, an arc length of 101.69 feet and being subtended by a chord bearing North 57°48'01" East for a distance of 101.29 feet; thence North 66°37'42" East for a distance of 117.80 feet; thence along a curve to the left having a radius of 490.00 feet, an arc length of 223.18 feet and being subtended by a chord bearing North 53°34'50" East for a distance of 221.25 feet; thence North 40°31'57" East for a distance of 241.94 feet; thence North 61°33'39" West to the east-west 1/4 line, the **PLACE OF TERMINUS**. The sidelines of said easement extend or foreshorten to intersect the east-west 1/4 line and the town road, respectively. The above-described easement is intended to provide access from the end of the town road to the south line of the SE 1/4 of the NW 1/4 of said Section 26.

S242B

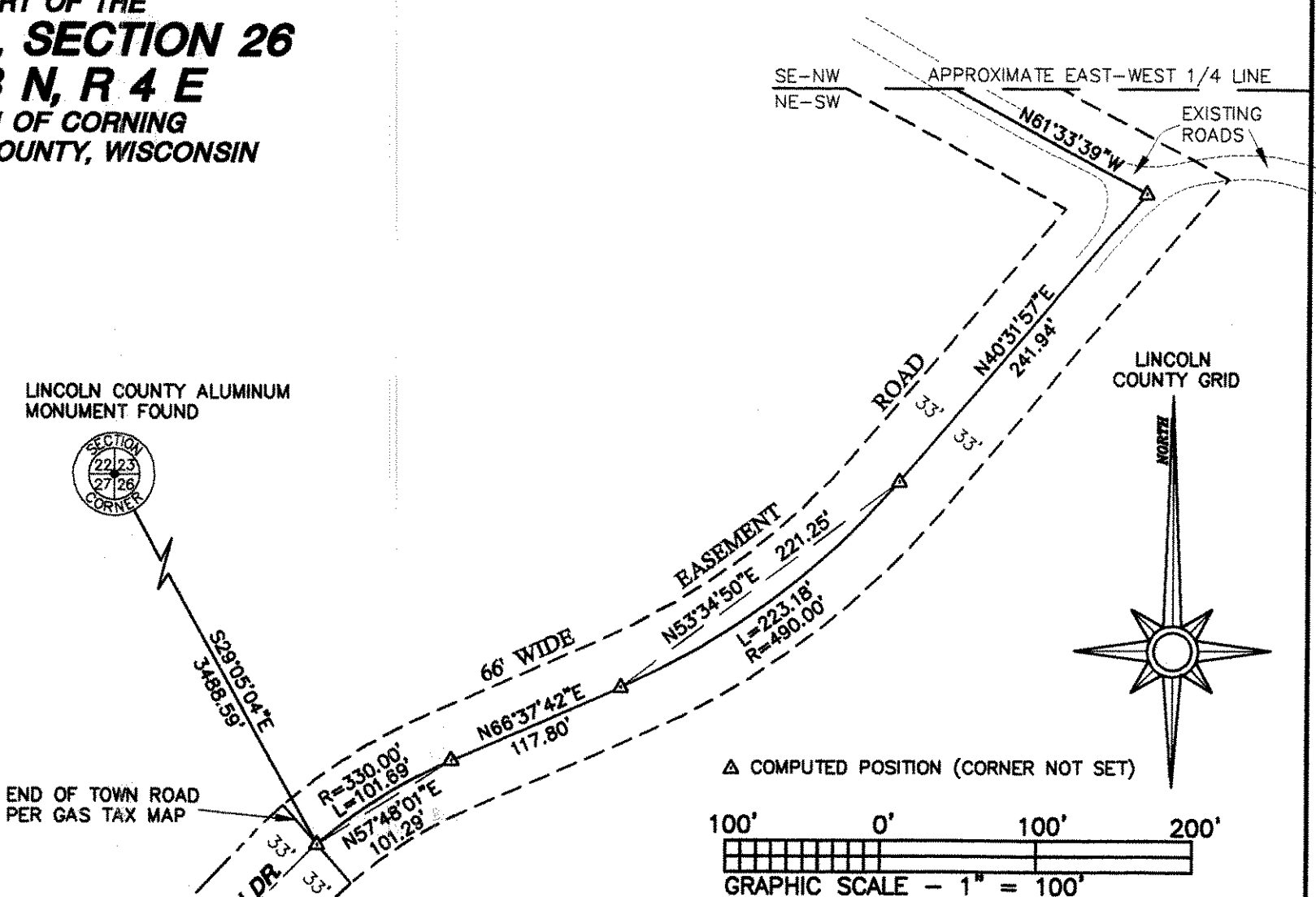

I hereby certify that I have surveyed the easement shown hereon; that this map represents an accurate survey of said easement to the best of my knowledge and belief; and that I have complied with the applicable requirements of the Wisconsin Administrative Code Section A-E 7.

Jeffrey D. Anderson 12/12/06
 Jeffrey D. Anderson Date
 Registered Land Surveyor #S-2697



LINCOLN COUNTY ALUMINUM MONUMENT FOUND



END OF TOWN ROAD PER GAS TAX MAP

RECEIVED BY LINCOLN COUNTY SURVEYOR THIS 20TH DAY OF March 20 07
Tom Dalk
 COUNTY SURVEYOR

 Favorite Anderson & Maines SURVEYING, S.C. 5230 HWY 70 WEST - EAGLE RIVER, WI 54521 PHONE: (715) 479-2570 - FAX: (715) 479-7274	SURVEY FOR: PAUL REID II, LLC. P.O. BOX 997 EAGLE RIVER, WI 54521
	MAP NO. 2006114 DATE: 12/12/06 DWN BY: JDA