

PLAT OF SURVEY

OF
 THE NORTHEAST 1/4 OF THE SOUTHWEST 1/4 OF SECTION 35, TOWNSHIP 33 NORTH, RANGE 5 EAST, TOWN OF HARDING, LINCOLN COUNTY, WISCONSIN.

I, David J. Goslin, Registered Land Surveyor hereby certify that I have surveyed and mapped by the order of James Koebe and that this map is a true and correct representation of the land surveyed to the best of my knowledge and belief. That I have complied with the provisions of Chapter AE-7 of the Wisconsin Administrative Code.

Prepared by:
 Wisconsin Valley Surveyors
 P. O. Box 1142
 Wausau, WI 54402
 715-845-8146

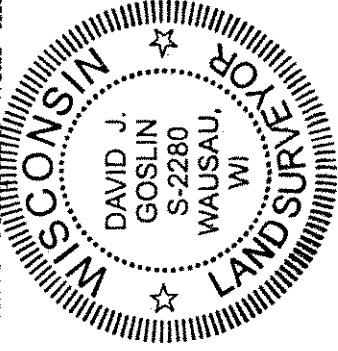

David J. Goslin
 David J. Goslin RLS No. 2280
 January 28, 2007

LEGEND

- EXISTING 6" x 6" GRANITE MONUMENT
- SET 1 1/2" X 30" GEAR HEADED AXLE SHAFT
- SET 3/4" X 24" RE-BAR WEIGHING 1.50 LBS PER LINEAL FOOT
- SET 60D NAIL AND WOOD LATH FOR POINT ON 40 LINE



BEARINGS REFERENCED TO THE NORTH-SOUTH 1/4 LINE OF SECTION 35, T33N, R5E, ASSUMED BEARING OF S1°35'17"W.

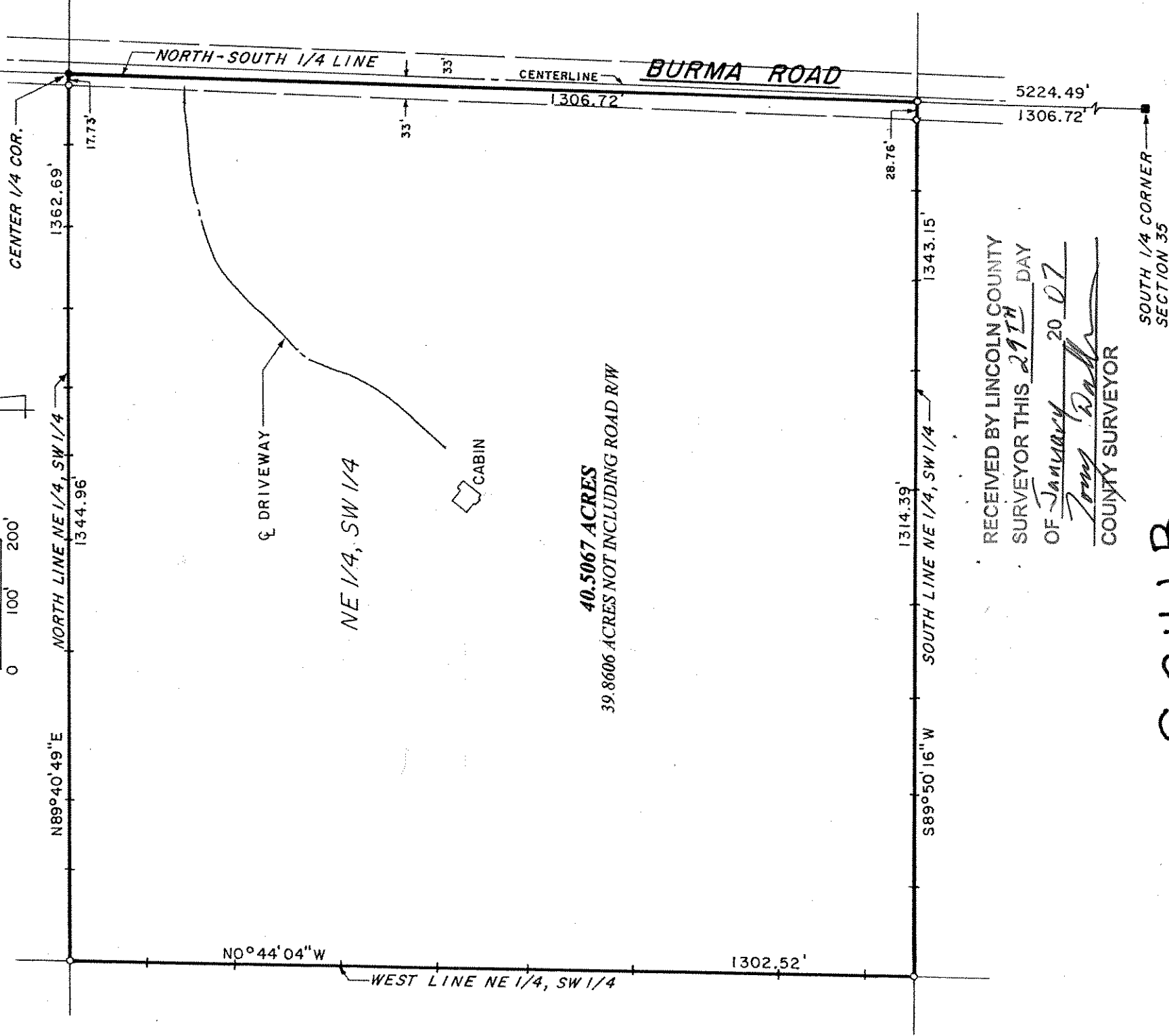

40.5067 ACRES
 39.8606 ACRES NOT INCLUDING ROAD R/W

RECEIVED BY LINCOLN COUNTY
 SURVEYOR THIS 21TH DAY
 OF January 20 07
Tom Rath
 COUNTY SURVEYOR

S241B

SOUTH 1/4 CORNER
 SECTION 35