

PLAT OF SURVEY

RE-SURVEY OF LOTS 30 AND 31 OF WHISPERING WOODS ON THE PINE SUBDIVISION LOCATED IN THE SE1/4 OF THE SE1/4 OF SECTION 14, T31N, R7E, TOWN OF PINE RIVER, LINCOLN COUNTY, WISCONSIN

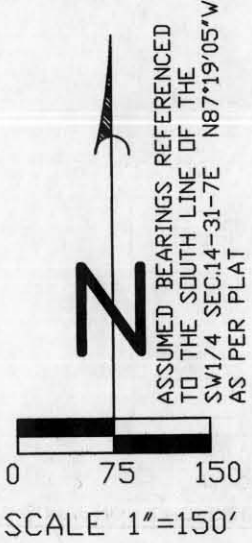

NOTE: ORIGINAL WETLAND DELINEATION FLAGGING REMNANTS WERE RECOVERED ON LOT 30 AS SHOWN ON THIS MAP. REFLAGGED WITH LIME GREEN RIBBON.

LEGEND

- EXISTING 1" IRON BAR
- ⊙ EXISTING 11/4" IRON BAR
- ✕ WOOD LATH SET
- ∩ WETLAND BOUNDARY REFLAGGED

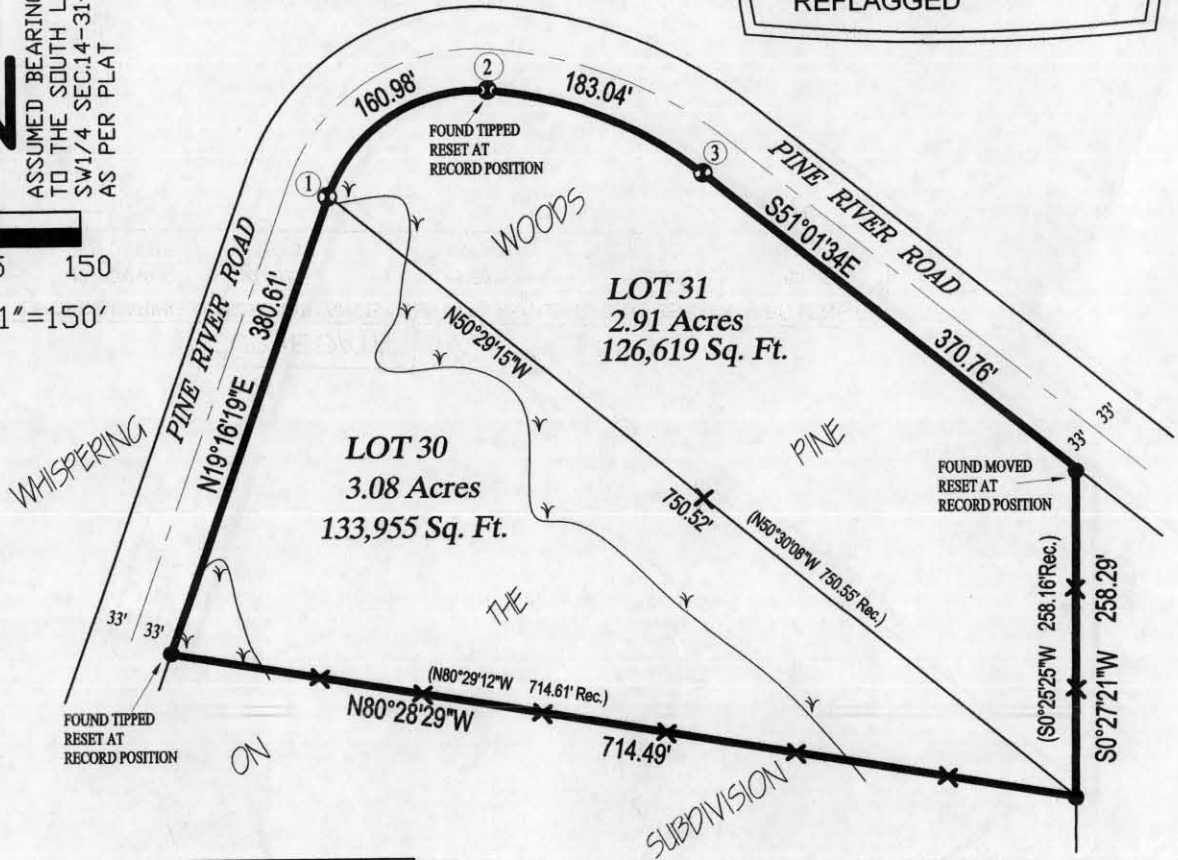

CURVE DATA

CURVE NO.	CHORD BEARING	CHORD DISTANCE	CENTRAL ANGLE	RADIUS LENGTH	ARC LENGTH
1 - 2	N57°04'19"E	149.55'	75°36'00"	122.00'	160.98'
2 - 3	S68°04'37"E	180.35'	34°06'07"	307.53'	183.04'

SURVEYOR CERTIFICATE

I, GENE WADZINSKI, REGISTERED LAND SURVEYOR, DO HEREBY CERTIFY THAT I HAVE RE-SURVEYED AND MAPPED AT THE DIRECTION OF NATHAN T. PERKARSKE, A PARCEL OF LAND LOCATED IN THE SOUTHEAST 1/4 OF THE SOUTHEAST 1/4, OF SECTION 14, TOWNSHIP 31 NORTH, RANGE 7 EAST, TOWN OF PINE RIVER, LINCOLN COUNTY, WISCONSIN, BEING LOTS 30 AND 31 OF WHISPERING WOODS ON THE PINE SUBDIVISION. AND THAT I HAVE LOCATED AND RESET ALL PROPERTY CORNERS AND PLACED WOOD LATH ON PROPERTY LINES AS SHOWN HEREON.

THAT THE ABOVE DESCRIBED PARCEL IS SUBJECT TO ALL ROADWAYS AND EASEMENTS OF RECORD. THAT SUCH PLAT IS A CORRECT REPRESENTATION OF ALL EXTERIOR BOUNDARIES OF THE LAND SURVEYED.

RECEIVED BY LINCOLN COUNTY SURVEYOR THIS 8TH DAY OF January 20 07
Tommy Duff
 COUNTY SURVEYOR

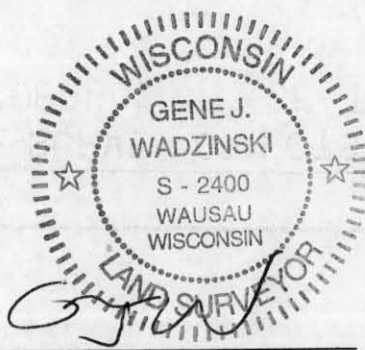

GENE J. WADZINSKI RLS NO. 2400
 SURVEY COMPLETED 12/26/06

PREPARED FOR:
 NATHAN T. PERKARSKE
 1929 EVA ROAD
 MOSINEE, WI 54455
 PROJECT #PEKARSKENATHAN

SURVEYING SPECIALISTS OF CENTRAL WISCONSIN INC.
 220 SHERMAN ST.
 WAUSAU, WI 54401
 PHONE: 715-842-4339 FAX: 715-842-0534

THIS DRAWING AND ALL INFORMATION CONTAINED THEREON IS THE PROPERTY OF SURVEYING SPECIALISTS OF CENTRAL WISCONSIN INCORPORATED AND SHALL NOT BE COPIED OR USED EXCEPT FOR THE PURPOSE FOR WHICH IT IS EXPRESSLY FURNISHED.

DATE: 12/20/06
 DRAWN BY: GRK
 SHEET 1 OF 2

S240B