

PLAT OF SURVEY

OF

PART OF THE SOUTHEAST 1/4 OF THE NORTHEAST 1/4 LYING NORTH AND EAST OF THE NEW WOOD RIVER, PART OF SECTION 23, TOWNSHIP 33 NORTH, RANGE 4 EAST, TOWN OF CORNING, LINCOLN COUNTY, WISCONSIN.

I, David J. Goslin, Registered Land Surveyor, hereby certify that I have surveyed and mapped part of the above described Southeast 1/4 of the Northeast 1/4, by the order of Four the Hunt LLC, and that this map is a true and correct representation of the land surveyed to the best of my knowledge and belief. That I have complied with the provisions of Chapter AE-7 of the Wisconsin Administrative Code.

Prepared by:
Wisconsin Valley Surveyors
P. O. Box 1142
222 N 7th Avenue
Wausau, WI 54402
715-845-8146



David J. Goslin
David J. Goslin RLS No. 2280
October 15, 2006

LEGEND

- EXISTING LINCOLN COUNTY BERNTSEN MONUMENT
- ▲ EXISTING 1/2" INSIDE DIAMETER IRON PIPE
- EXISTING 1" INSIDE DIAMETER IRON PIPE
- SET 1.315" O. D. X 24" IRON PIPE WEIGHING 1.68 LBS PER LINEAL FOOT
- EXISTING 3/4" RE-BAR

BEARINGS REFERENCED TO THE EAST LINE OF THE NE 1/4 OF THE NE 1/4 OF SECTION 23, T33N, R4E, ASSUMED BEARING S0°47'00"E.

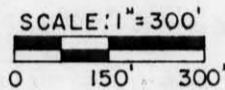

RECEIVED BY LINCOLN COUNTY SURVEYOR THIS 22ND DAY OF November 20 06
Tommy Dahn
COUNTY SURVEYOR

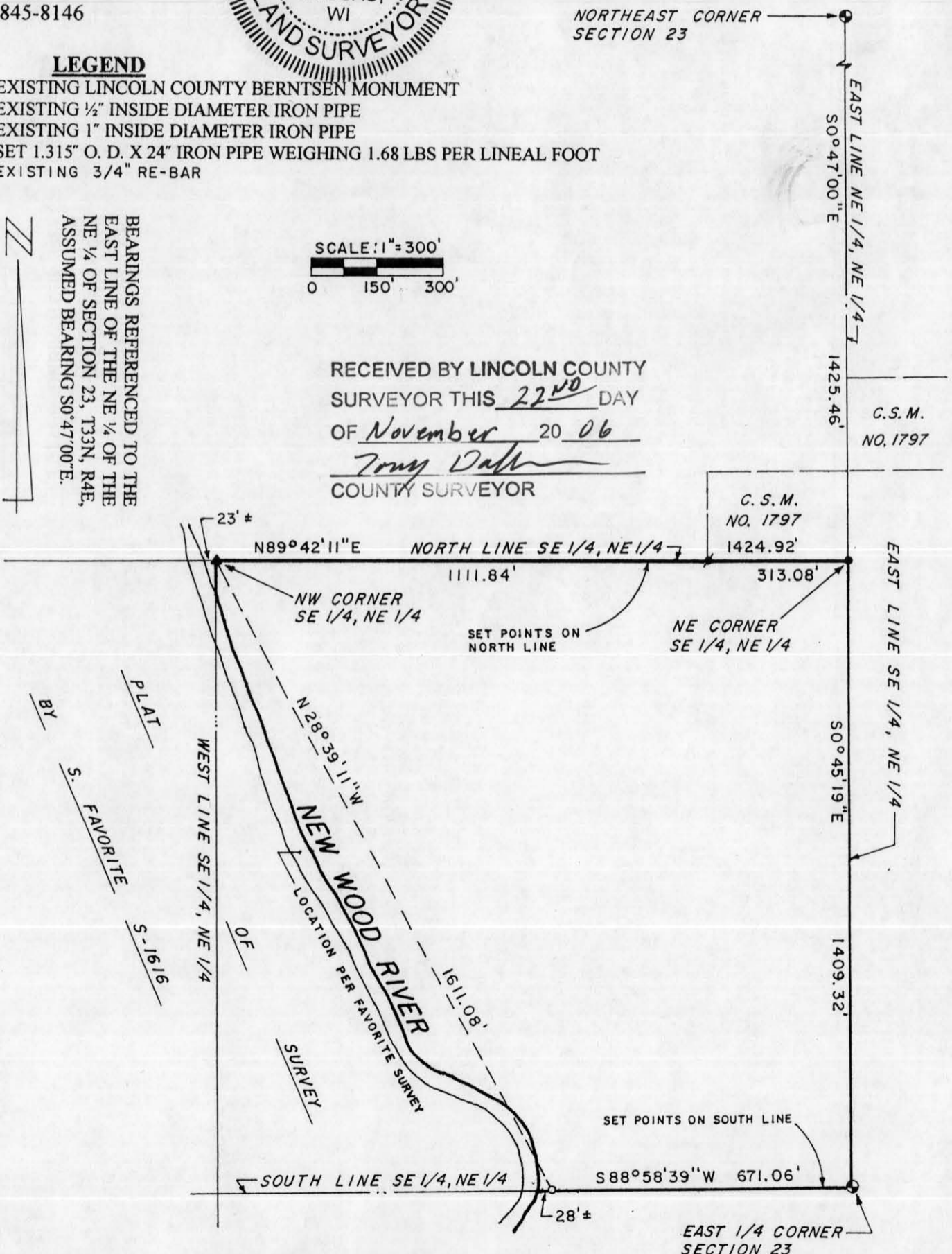

S240A