

STREET

RICE

AVENUE

STREET

364.80'

66.00'

1000.0'

1000.0'

1000.0'

1000.0'

THIRD

FOURTH

MERRILL

AVENUE

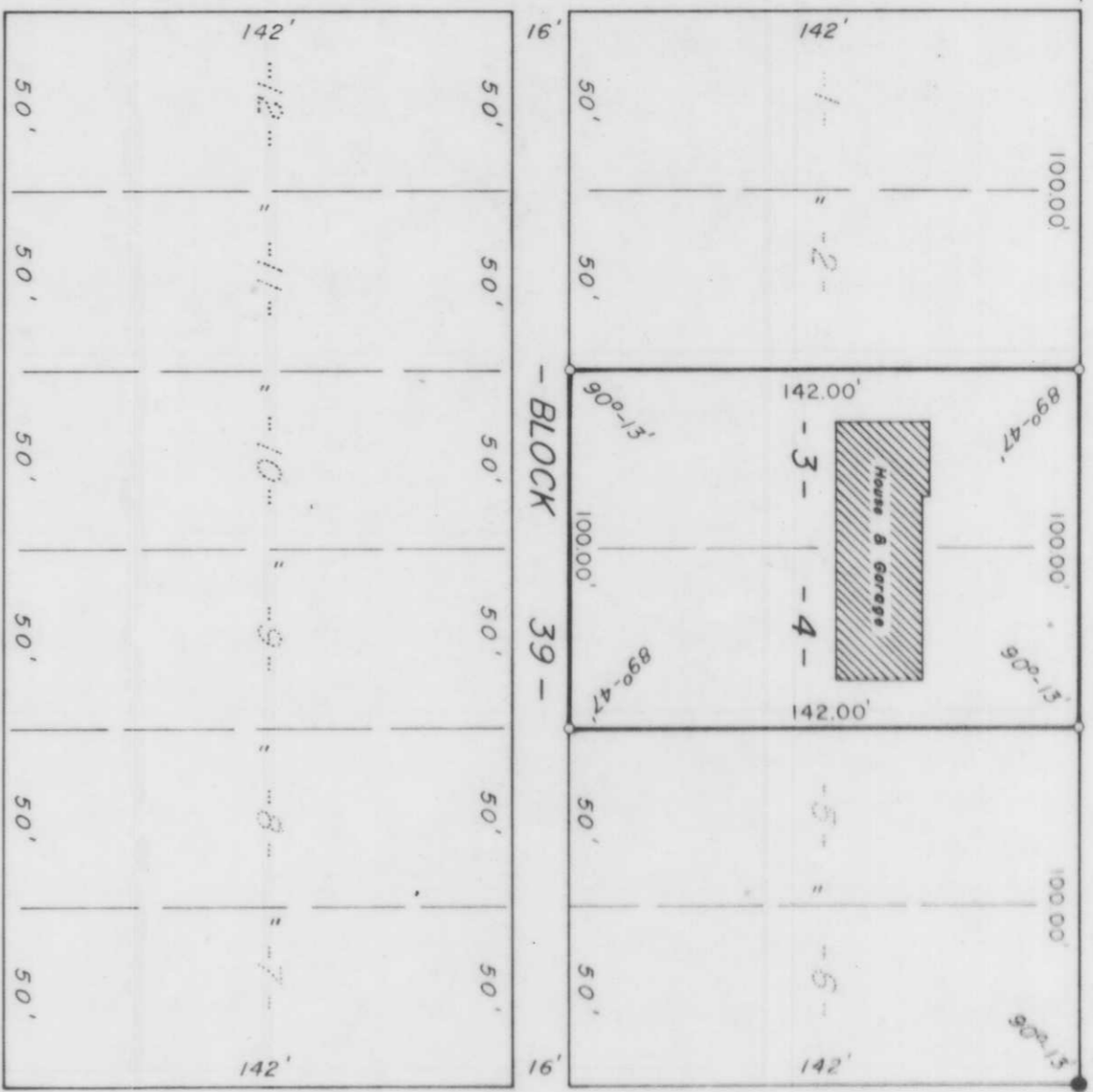

LOTS 384, BLOCK 39
TOMAHAWK LAND & BOOM CO.'S 1ST. ADDITION

to the
CITY OF TOMAHAWK
 being a part of the
SW 1/4 of the SW 1/4
SECTION 34, T 35N, R 6E
 Lincoln County, Wis.

RECEIVED AT LINCOLN COUNTY
 COURTHOUSE THIS 5 DAY
 OF December 1974.

TAX DESCRIPTION OFFICE

Northwoods
 Surveyors
 Inc.



April, 1973

Scale 1" = 50'

Robert H. Winat
 Land Surveyor