

-PLAT OF SURVEY-
 LANDS BEING PART OF THE NW1/4 OF THE SE1/4 OF THE SE1/4,
 AND PART OF THE SW1/4 OF THE SE1/4 OF THE SE1/4,
 SECTION 24, T. 35 N., R. 6 E., TOWN OF BRADLEY, LINCOLN COUNTY, WISCONSIN

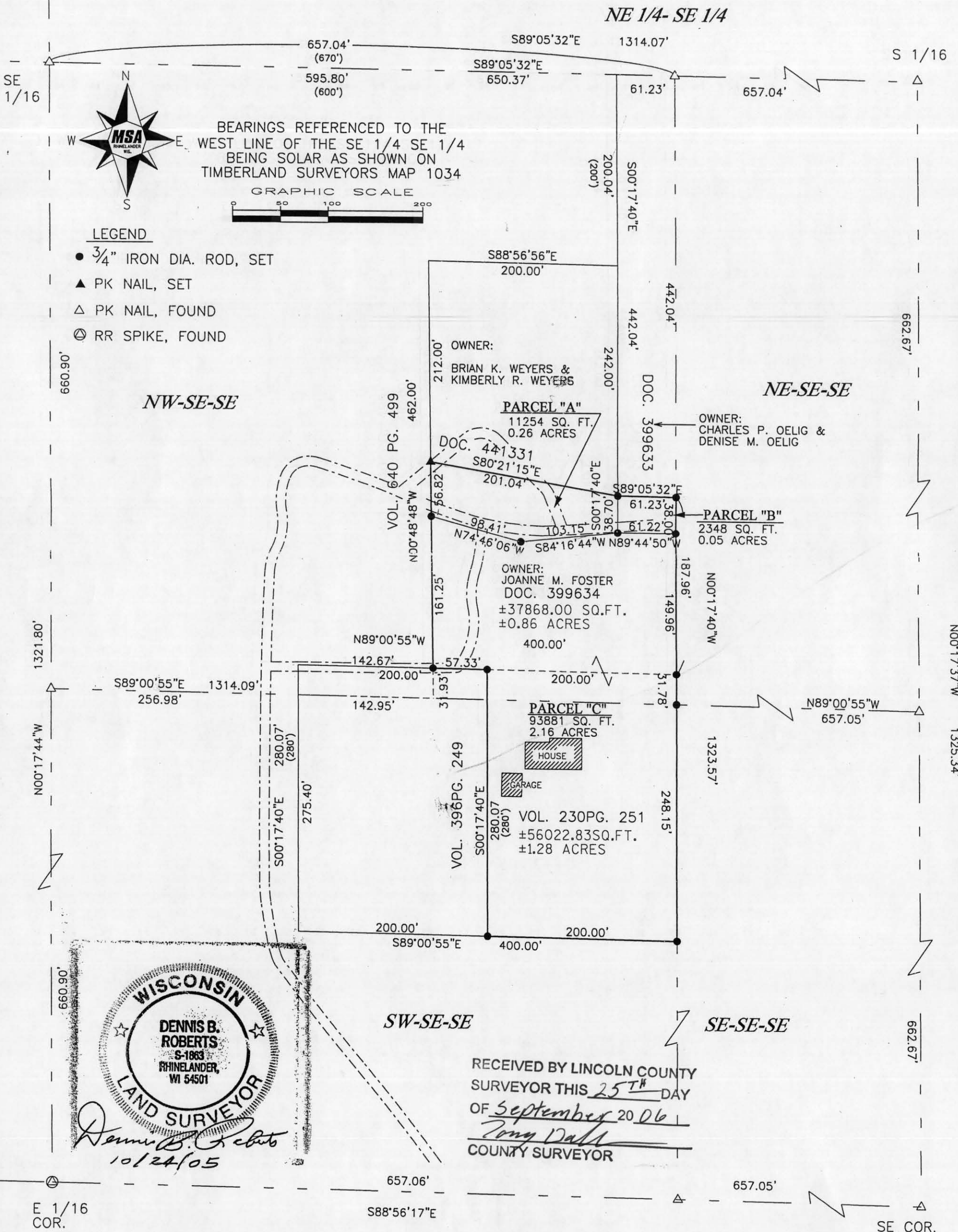

WISCONSIN
 DENNIS B. ROBERTS
 S-1863
 RHINELANDER, WI 54501
LAND SURVEYOR
Dennis B. Roberts
 10/24/05

RECEIVED BY LINCOLN COUNTY
 SURVEYOR THIS 25TH DAY
 OF September 2006
Tony Dall
 COUNTY SURVEYOR

SHEET 4 FILE NO. 980589	PLAT OF SURVEY GRAHM FOSTER W4958 RED OAK LANE TOMAHAWK, WI. 54487	CADD SURVEY.DGN PLOT 10/18/2005 PLOT 10:39A.M.	F.B.: 95 DRAWN BY: JLD CHECKED BY: ECU	PROJECT NO.: 980589 DATE: 10/18/05 SCALE: AS SHOWN	NO. 1 DATE 10/20/05 REVISION DOC. 399633	BY ECU	MSA PROFESSIONAL SERVICES TRANSPORTATION • MUNICIPAL DEVELOPMENT • ENVIRONMENTAL 1835 N. Stevens Street Rhineland, WI 54501 715-362-3244 1-800-844-7854 Fax: 715-362-4116 © MSA PROFESSIONAL SERVICES
	...19819801980589\cadd\SURVEY.dgn Oct 21, 2005						
	S239 A						

PARCEL "A" Owner: Joanne M. Foster TO: Brian K. & Kimberly R. Weyers

A parcel of land located in the Southeast One-Quarter of the Southeast One-Quarter, Section 24, Town 35 North, Range 6 East, Bradley Township, Lincoln County, Wisconsin, More particularly described as follows:

Commencing at the Southeast corner of Section 24; Thence N00°17'37"W, along the east line of the Southeast One-Quarter of the Southeast One-Quarter, Section 24, a distance of 662.67 feet to a point; Thence N89°00'55"W, a distance of 657.05 feet to a 3/4" diameter iron rod on the east line of that parcel described in Volume 230 Page 251 of Deeds; Thence N00°17'40"W, along said east line Volume 230 Page 251 a distance of 31.78 feet to a 3/4" diameter iron rod at the Northeast corner of said Volume 230 Page 251 of Deeds and the Southeast corner of that parcel described in Document #399634 of Deeds; Thence continuing N00°17'40"W, along the east line of said Document#399634 a distance of 149.96 feet to a 3/4" diameter iron rod; Thence N89°44'50"W, a distance of 61.22 feet to the Point of Beginning marked by a 3/4" diameter iron rod; Thence S84°16'44"W, a distance of 103.15 feet to a 3/4" diameter iron rod; Thence N74°46'06"W, a distance of 98.41 feet to a 3/4" diameter iron rod on west line of that parcel described in Document #399634 of Deeds and the east line of that parcel described in Volume 640 Page 499 of Deeds; Thence N00°48'48"W, along said east line of Volume 640 Page 499 and said west line of Document #399634 a distance of 56.82 feet to a P.K. nail at the Northwest corner of that parcel described in Document #399634 of Deeds and the Southwest corner of that parcel described in Document No. 441331 of Deeds; Thence S80°21'15"E, along the north line of said Document #399634 and the south line of said Document No. 441331 a distance of 201.04 feet to a 3/4" diameter iron rod at the Southeast corner of that parcel described in Document No. 441331; Thence S00°17'40"E, a distance of 38.70 feet to the point of beginning.

Said Parcel "A" contains 0.26 acres more or less and is subject to all easements and rights-of-way of record.

Parcel "A" is to be attached to that property described in Document No. 441331

WISCONSIN
DENNIS B. ROBERTS
S-1863
RHINELANDER, WI 54501
LAND SURVEYOR
Dennis B. Roberts
10/24/05

S239B

