

PLAT OF SURVEY

OF

PART OF THE NORTHEAST 1/4 OF THE NORTHWEST 1/4 OF SECTION 21, TOWNSHIP 32 NORTH, RANGE 5 EAST, TOWN OF HARDING, LINCOLN COUNTY, WISCONSIN.

I, David J. Goslin, Registered Land Surveyor, hereby certify that I have surveyed and mapped part of the above described Northeast 1/4 of the Northwest 1/4, by the order of Peter Janda, and that this map is a true and correct representation of the land surveyed to the best of my knowledge and belief. That I have complied with the provisions of Chapter AE-7 of the Wisconsin Administrative Code.

Prepared by:

Wisconsin Valley Surveyors
 P. O. Box 1142
 222 N 7th Avenue
 Wausau, WI 54402
 715-845-8146

David J. Goslin
 David J. Goslin RLS No. 2280
 July 31, 2006

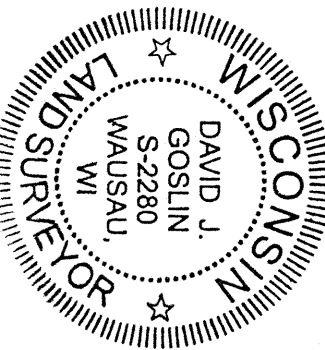

LEGEND

- EXISTING LINCOLN COUNTY BERTNTSEN MONUMENT
- SET 7/8" X 30" RE-BAR WEIGHING 2.044 LBS PER LINEAL FOOT
- SET 1.315" O. D. X 24" IRON PIPE WEIGHING 1.68 LBS PER LINEAL FOOT
- EXISTING BERTNTSEN SWAMP ROD

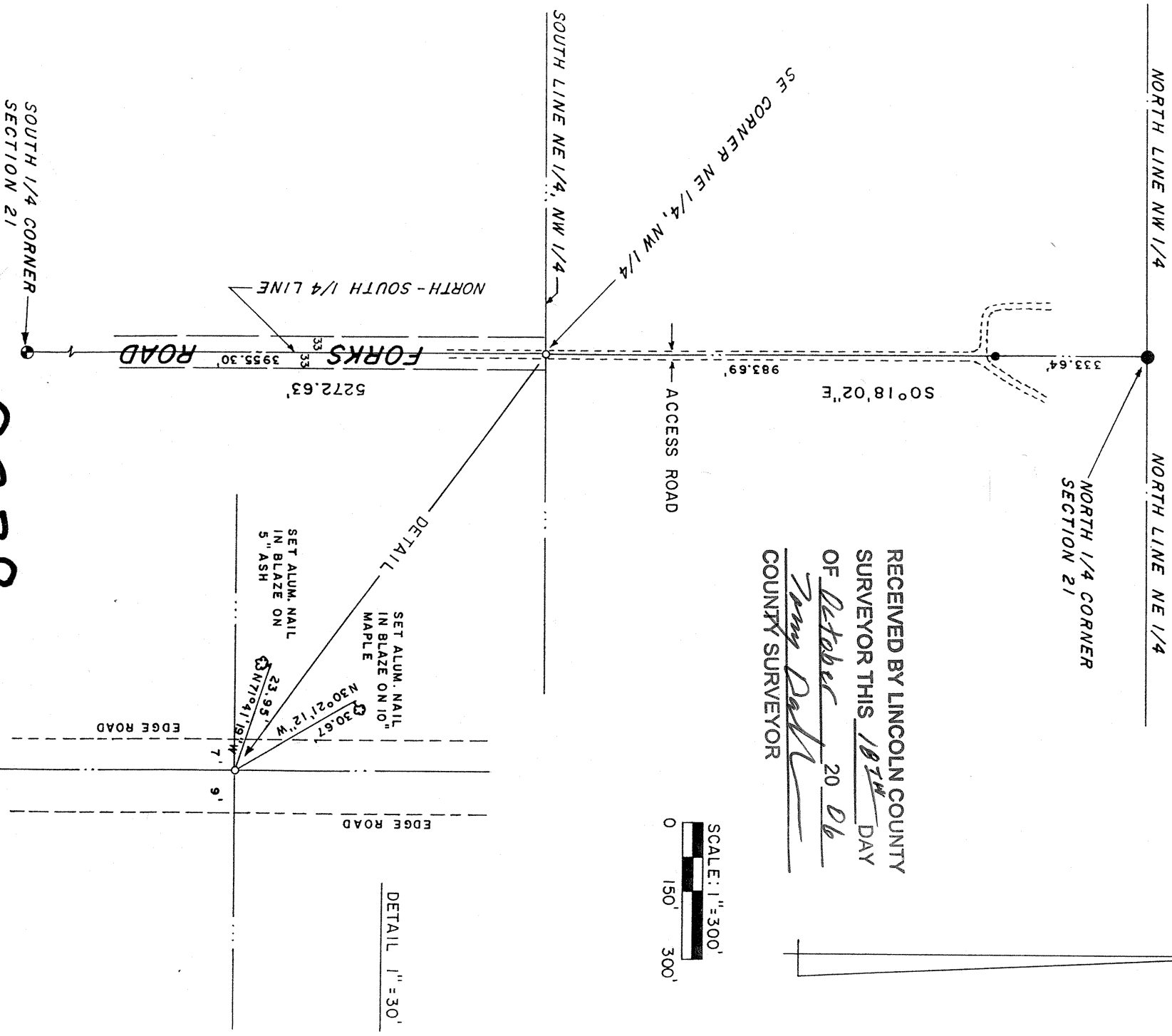

RECEIVED BY LINCOLN COUNTY
 SURVEYOR THIS 18TH DAY
 OF October 20 06
Tony Dalk
 COUNTY SURVEYOR

S238