

PLAT OF SURVEY

OF

LOT 12 OF CERTIFIED SURVEY MAP NUMBER 695 LOCATED IN PART OF GOVERNMENT LOT 3 OF SECTION 29, TOWNSHIP 31 NORTH, RANGE 7 EAST, TOWN OF PINE RIVER, LINCOLN COUNTY, WISCONSIN.

I, David J. Goslin, Registered Land Surveyor, hereby certify that I have surveyed and mapped the above described Lot 12, by the order of Steven Dahm, and that this map is a true and correct representation of the land surveyed to the best of my knowledge and belief. That I have complied with the provisions of Chapter AE-7 of the Wisconsin Administrative Code.

Prepared by:

Wisconsin Valley Surveyors
 P. O. Box 1142
 222 N 7th Avenue
 Wausau, WI 54402
 715-845-8146

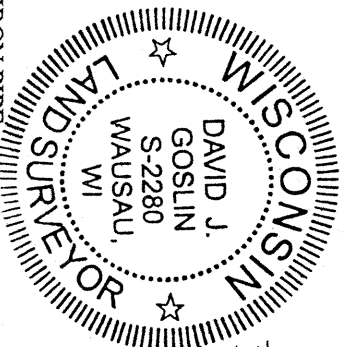

David J. Goslin
 David J. Goslin RLS No. 2280
 July 3, 2006

LEGEND

- EXISTING 1" INSIDE DIAMETER IRON PIPE
- () RECORDED DISTANCE, BEARING
- ⊘ EXISTING 3/4" ROUND IRON BAR
- SET 1.315" OUTSIDE DIAMETER X 24" IRON PIPE WEIGHING 1.68 LBS PER LINEAL FOOT

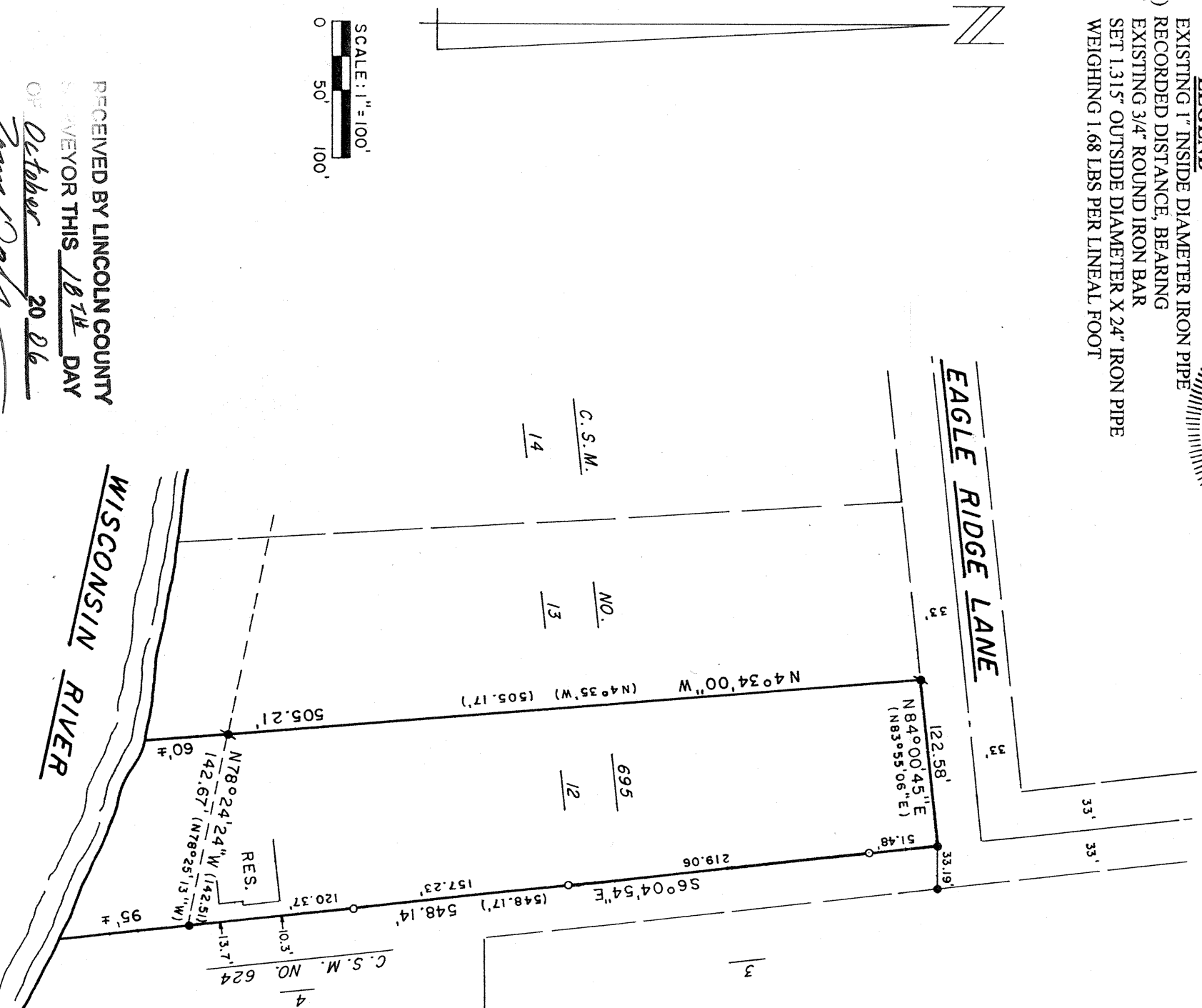

RECEIVED BY LINCOLN COUNTY
 SURVEYOR THIS 18TH DAY
 OF October 20 06
Tommy Parks
 COUNTY SURVEYOR

S237B