

PLAT OF SURVEY

OF

PART OF THE SOUTHEAST 1/4 OF THE NORTHEAST 1/4 LYING NORTH AND EAST OF THE NEW WOOD RIVER, PART OF SECTION 23, TOWNSHIP 33 NORTH, RANGE 4 EAST, TOWN OF CORNING, LINCOLN COUNTY, WISCONSIN.

I, David J. Goslin, Registered Land Surveyor, hereby certify that I have surveyed and mapped part of the above described Southeast 1/4 of the Northeast 1/4, by the order of Four the Hunt LLC, and that this map is a true and correct representation of the land surveyed to the best of my knowledge and belief. That I have complied with the provisions of Chapter AE-7 of the Wisconsin Administrative Code.

Prepared by:

Wisconsin Valley Surveyors
 P. O. Box 1142
 222 N 7th Avenue
 Wausau, WI 54402
 715-845-8146

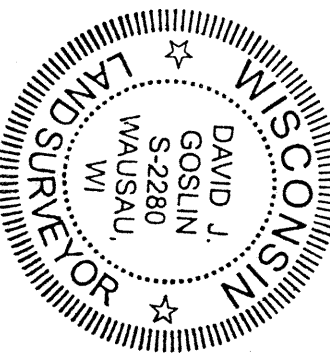

David J. Goslin
 David J. Goslin, RLS No. 2280
 October 15, 2006

NORTHEAST CORNER
 SECTION 23

- LEGEND**
- EXISTING LINCOLN COUNTY BERNTSEN MONUMENT
 - ▲ EXISTING 1/2" INSIDE DIAMETER IRON PIPE
 - EXISTING 1" INSIDE DIAMETER IRON PIPE
 - SET 1.315" O. D. X 24" IRON PIPE WEIGHING 1.68 LBS PER LINEAL FOOT
 - EXISTING 3/4" RE-BAR

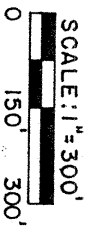

BEARINGS REFERENCED TO THE EAST LINE OF THE NE 1/4 OF SECTION 23, T33N, R4E, ASSUMED BEARING S0°47'00"E.

RECEIVED BY LINCOLN COUNTY SURVEYOR THIS 18th DAY OF October 20 06
Jerry Park
 COUNTY SURVEYOR

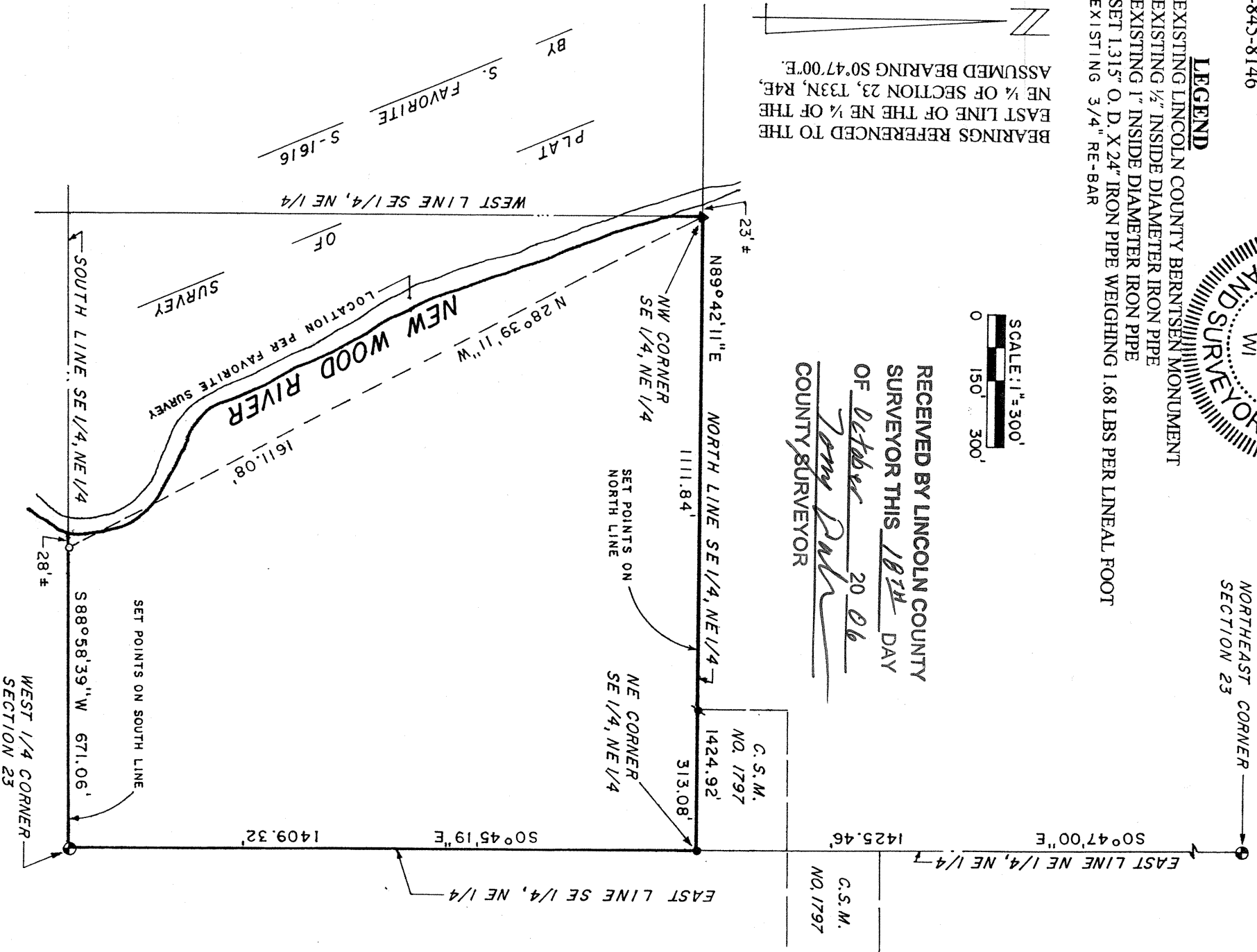

S 237A