

PLAT OF SURVEY OF LOT 12 OF UNRECORDED PLAT OF HLATAVY'S SUBDIVISION. LOCATED IN THE NORTHEAST 1/4 OF THE SOUTHWEST 1/4 & THE SOUTHEAST 1/4 OF THE NORTHWEST 1/4 OF SECTION 32, TOWNSHIP 35 NORTH, RANGE 6 EAST, TOWN OF BRADLEY, LINCOLN COUNTY, WISCONSIN.



PLAT OF SURVEY BY SCHMIT S-1192

I, DAVID L. OSTERBRINK, REGISTERED LAND SURVEYOR, CERTIFY THAT I HAVE SET IRONS AS SHOWN ON THIS DRAWING. THAT I HAVE DONE THIS TO THE BEST OF MY KNOWLEDGE AND BELIEF.  
 10-4-00  
 DAVID L. OSTERBRINK RLS NO. S-2014

RECEIVED AT LINCOLN COUNTY COURTHOUSE THIS 6<sup>TH</sup> DAY OF April 20 01  
 Land Information Office

PREPARED BY:  
 NORTHWOODS SURVEYING  
 623 JEFFERSON STREET  
 WAUSAU, WI. 54403  
 715-845-1249

- EXISTING 3/4" IRON PIPE
- EXISTING 1" IRON PIPE
- EXISTING 1-1/4" IRON PIPE
- SET 1-1/4" x 24" IRON PIPE WEIGHING 2.27 LBS./LIN. FT.

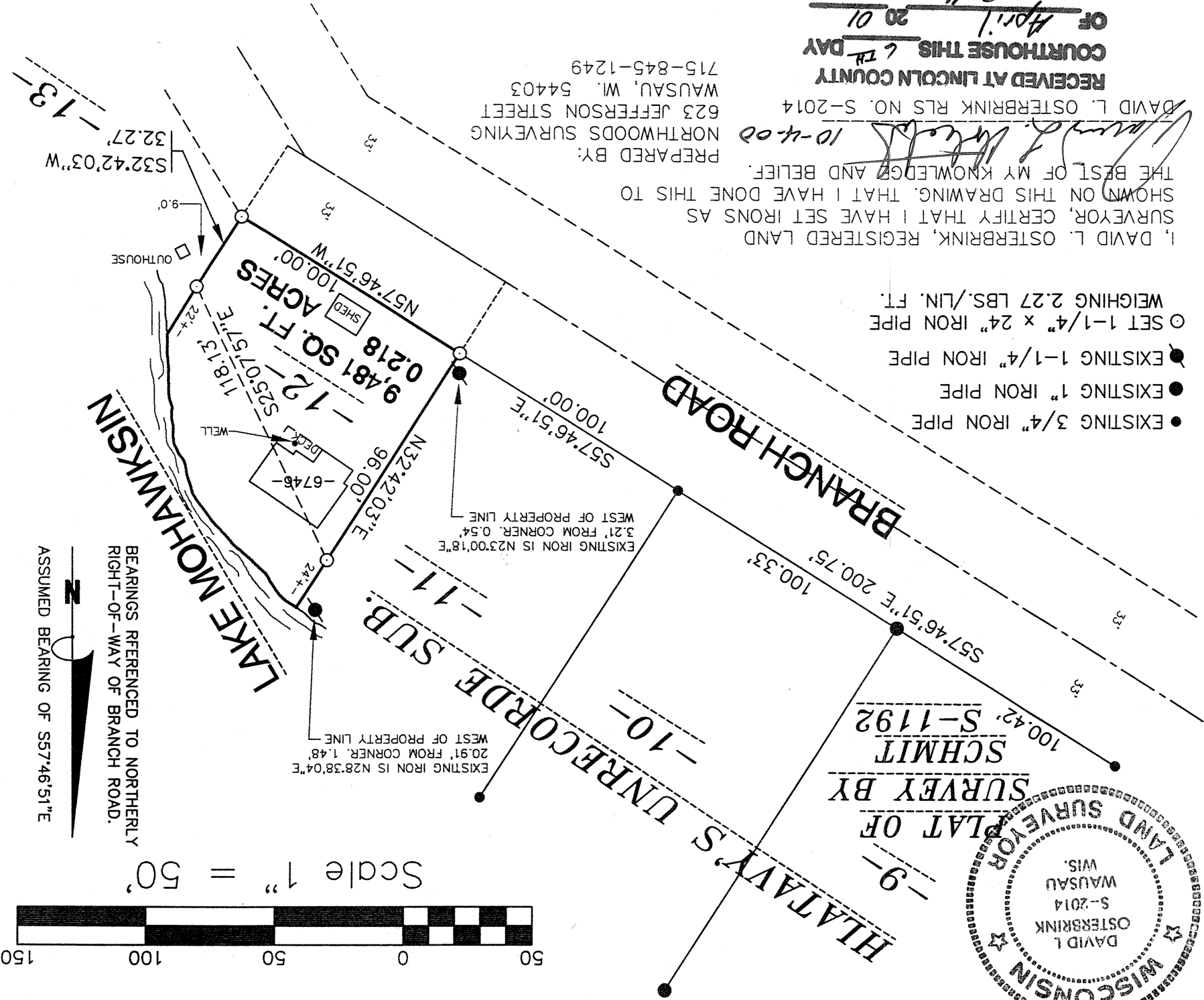

S236 B