

RETRACEMENT SURVEY OF A PLAT OF SURVEY FILED IN THE LINCOLN COUNTY SURVEYORS OFFICE LOCATED IN THE SW1/4 OF THE NW1/4 OF SECTION 22, TOWNSHIP 33, NORTH, RANGE 6 EAST, TOWN OF ROCK FALLS, LINCOLN COUNTY, WISCONSIN.

ASSUMED BEARINGS REFERENCED TO THE WEST LINE OF THE NW1/4 SEC.22-33-6E N01°47'12"W 2638.89'



SCALE 1"=300

I, GENE J. WADZINSKI, REGISTERED LAND SURVEYOR, DO HEREBY CERTIFY THAT I HAVE RETRACED, RESURVEYED AND MAPPED AT THE DIRECTION OF WILLIAM LILLEY, A PLAT OF SURVEY ON RECORD IN THE LINCOLN COUNTY SURVEYORS OFFICE LOCATED IN THE SOUTHWEST 1/4 OF THE NORTHWEST 1/4 OF SECTION 22, TOWNSHIP 33 NORTH, RANGE 6 EAST, TOWN OF ROCK FALLS, LINCOLN COUNTY, WISCONSIN, AND I HAVE FOUND THOSE MONUMENTS AS SHOWN HEREON TO BE IN DIFFERENT LOCATIONS THAN SHOWN ON THE ORIGINAL PLAT. THAT SUCH PLAT IS A CORRECT REPRESENTATION OF ALL EXTERIOR BOUNDARIES OF THE LAND SURVEYED. THAT I HAVE FULLY COMPLIED WITH THE PROVISIONS OF CHAPTER 236.34 OF THE WISCONSIN STATUTES, CHAPTER A-ET OF THE WISCONSIN ADMINISTRATIVE CODE AND LAND DIVISION REGULATIONS OF THE COUNTY OF LINCOLN AND THE TOWN OF ROCK FALLS IN RESURVEYING AND MAPPING THE SAME.

RECEIVED BY LINCOLN COUNTY SURVEYOR THIS 27TH DAY OF July 20 06
Tommy Dull
 COUNTY SURVEYOR

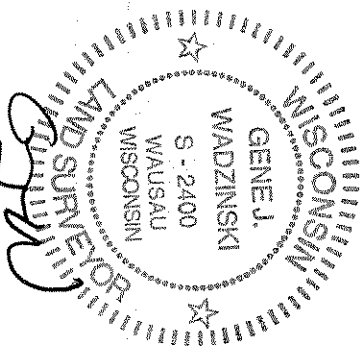
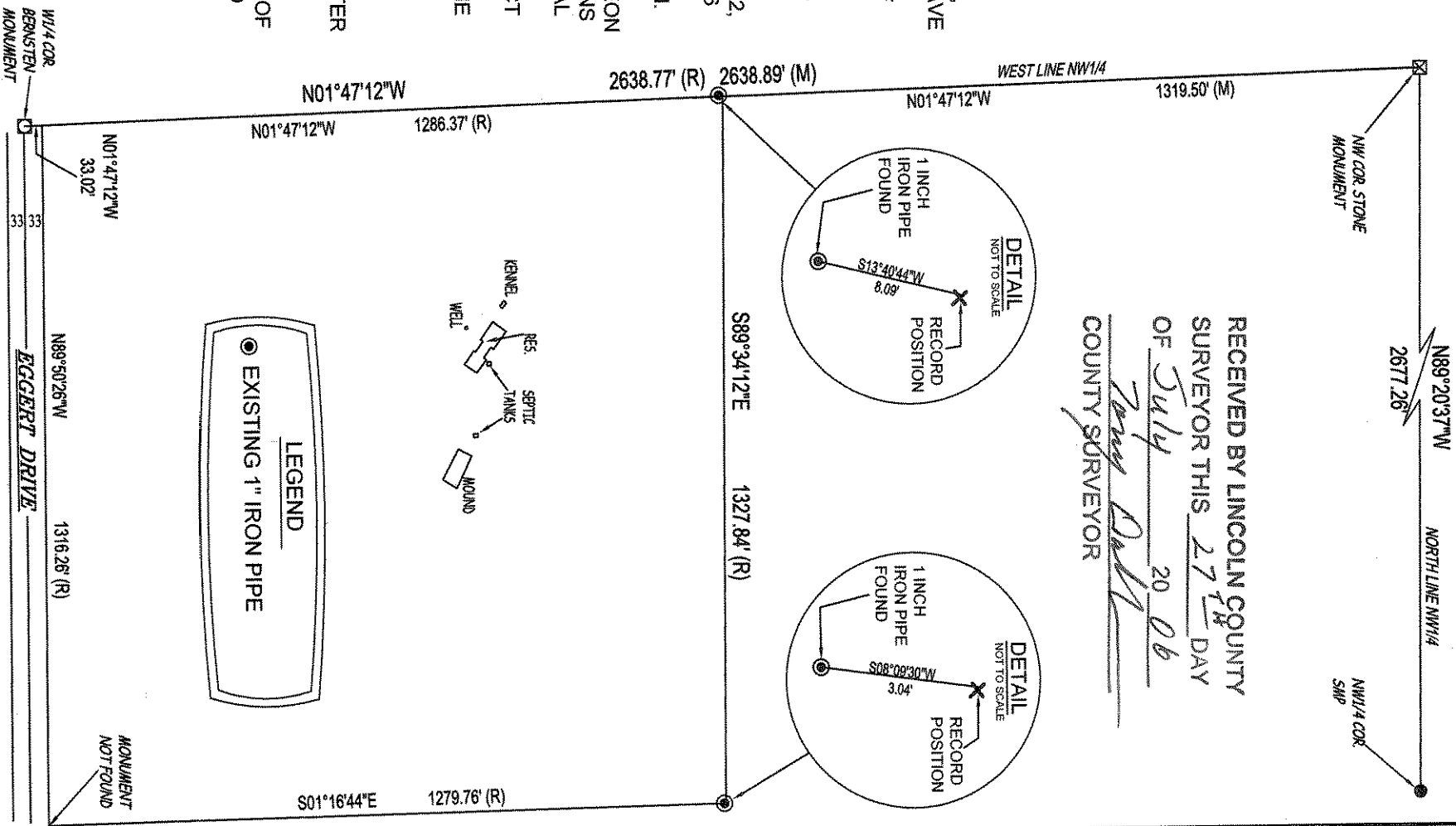

GENE J. WADZINSKI R.L.S. NO. 2400
 SURVEY COMPLETED 07/26/06

PREPARED FOR:
 WILLIAM LILLEY
 W6088 EGGERT DRIVE
 IRMA, WI 54442

PROJECT #LILLEYW

THIS DRAWING AND ALL INFORMATION CONTAINED THEREIN IS THE PROPERTY OF SURVEYING SPECIALISTS OF CENTRAL WISCONSIN INC. AND SHALL NOT BE COPIED OR USED EXCEPT FOR THE PURPOSE FOR WHICH IT IS EXPRESSLY FURNISHED.

SURVEYING SPECIALISTS OF CENTRAL WISCONSIN INC.
 220 SHERMAN ST.
 WAUSAU, WI 54401
 PHONE: 715-845-0090 FAX: 715-842-0534

DATE: 07/24/06
 DRAWN BY: BDO
 SHEET 1 OF 1

S234