

CERTIFIED SURVEY MAP LOCATED IN THE NORTH-EAST 1/4 OF THE SOUTHEAST 1/4 OF SECTION 27, TOWNSHIP 32 NORTH, RANGE 7 EAST, TOWN OF MERRILL, LINCOLN COUNTY, WISCONSIN.

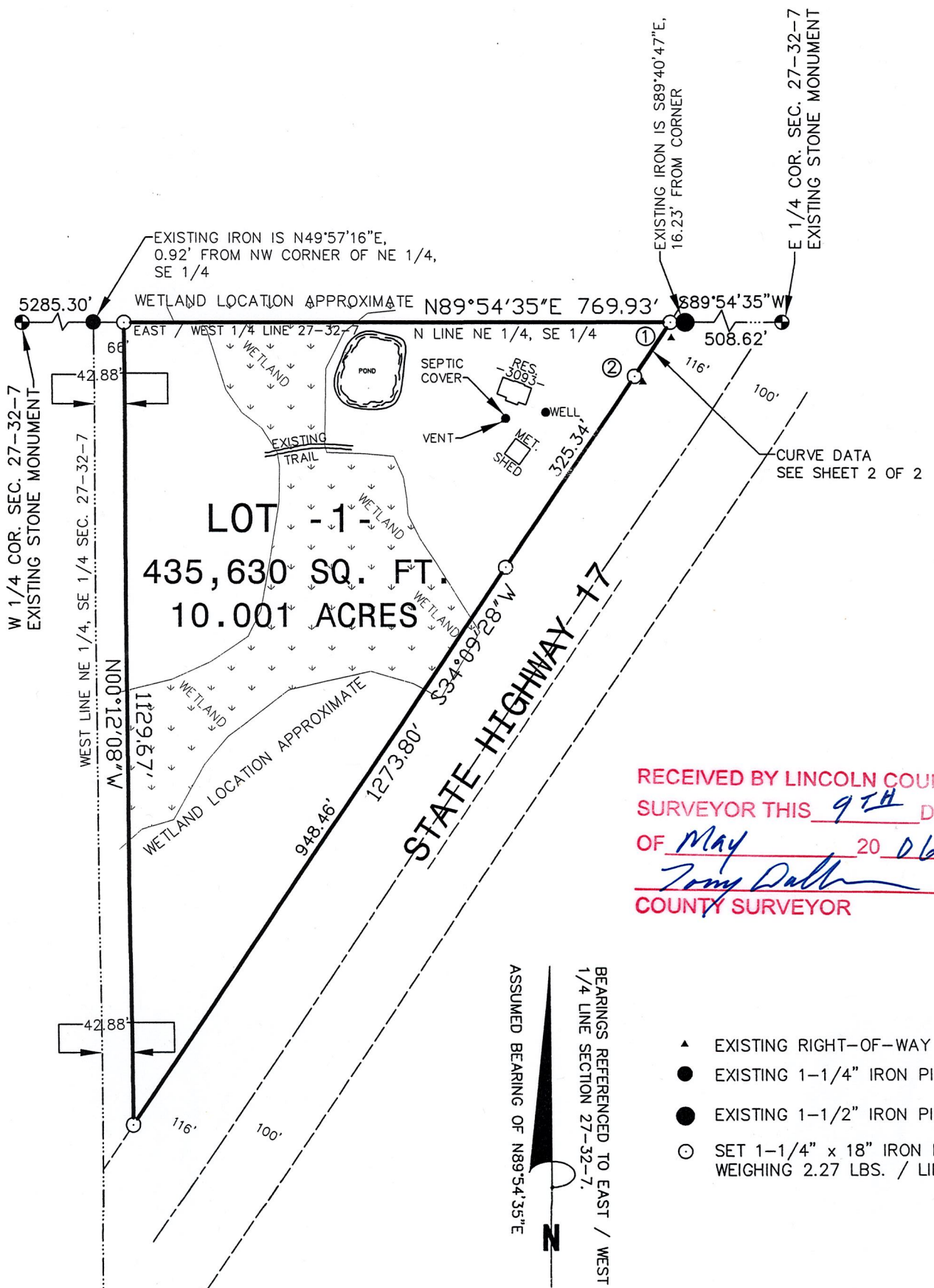

RECEIVED BY LINCOLN COUNTY SURVEYOR THIS 9TH DAY OF May 20 06
Tommy Dalbo
 COUNTY SURVEYOR

- ▲ EXISTING RIGHT-OF-WAY SIGN
- EXISTING 1-1/4" IRON PIPE
- EXISTING 1-1/2" IRON PIPE
- SET 1-1/4" x 18" IRON PIPE WEIGHING 2.27 LBS. / LIN. FT.

S231A

CERTIFIED SURVEY MAP

I, David L. Osterbrink, Registered Land Surveyor, hereby certify that I have surveyed, divided and mapped at the direction of David Russ, owner, that part of the Northeast $\frac{1}{4}$ of the Southeast $\frac{1}{4}$ of Section 27, Township 32 North, Range 7 East, Town of Merrill, Lincoln County, Wisconsin, described as follows: commencing at the East $\frac{1}{4}$ corner of said Section 27; thence $S89^{\circ}54'35''W$ along the East / West $\frac{1}{4}$ line of Section 27, 508.62 feet to the intersection with the Westerly right-of-way of State Highway 17 and the point of beginning; thence along said right-of-way along the arc of a curve to the right, whose long chord bears $S33^{\circ}26'45''W$, 92.06 feet, whose radius is 3703.72, central angle is $1^{\circ}25'27''$ and arc distance is 92.06 feet; thence $S34^{\circ}09'28''W$ continuing along the Westerly right-of-way of State Highway 17, 1273.80 feet; thence $N0^{\circ}12'08''W$, 1129.67 feet to the intersection with the North line of the Northeast $\frac{1}{4}$ of the Southeast $\frac{1}{4}$ of Section 27; thence $N89^{\circ}54'35''E$ along said line, 769.93 feet to the point of beginning.

Subject to easements and roadways of record.

That such map is a correct representation of all exterior boundaries of the land surveyed. That I have fully complied with the provisions of Section 236.34 of the Wisconsin Statutes. That this survey is correct to the best of my knowledge and belief.

Prepared by:
Northwoods Surveying LLC
623 Jefferson Street
Wausau, Wisconsin 54403
(715) 845-1249

David L. Osterbrink RLS No. S-2014
June 7, 2005

CURVE DATA TABLE

CURVE 1 - 2

Central angle = $1^{\circ}25'27''$
Radius = 3703.72'
Arc distance = 92.06'
Tangent distance = 46.04'
Chord distance = 92.06'
Chord bearing = $S33^{\circ}26'45''W$

Sheet 2 of 2

002

QUALITY TITLE

05/17/06 WED 11:27 FAX 715 836 7123

5231B