

**"CLEAR LAKE CONDOMINIUM"**  
 Being part of  
**GOV'T. LOT 5**  
**SECTION 11, T35N, R6E**  
 Bradley Township  
 Lincoln County, Wisconsin

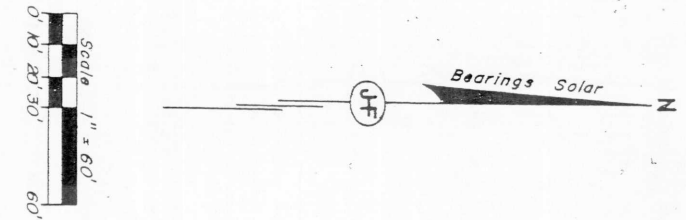

CURVE		TABLE					
CURVE NUMBER	LOT NUMBER	RADIUS	CENTRAL ANGLE	CHORD LENGTH	CHORD BEARING	ARC LENGTH	TANGENT BEARING
35-36	Expandable Area	77.86'	54° 33' 56"	71.38'	S26° 47' 29" W	74.15'	S54° 04' 27" W
		77.86'	26° 15' 00"	35.36'	S12° 38' 01" W	35.67'	
		77.86'	28° 18' 56"	38.09'	S39° 54' 59" W	38.48'	
37-38	38	57.86'	54° 33' 56"	53.04'	N26° 47' 29" E	55.10'	N54° 04' 27" E
		57.86'	33° 16' 31"	33.13'	N16° 08' 46.5" E	33.60'	
		57.86'	21° 17' 25"	21.38'	S43° 25' 44.5" W	21.50'	
39-40	39	95.31'	50° 14' 23"	63.94'	S28° 57' 15.5" W	66.03'	S54° 04' 27" W
		95.31'	19° 00' 00"	80.92'	N28° 57' 15.5" E	83.57'	
		95.31'	30° 24' 48"	8.31'	N51° 34' 27" E	8.32'	
41-42	40	95.31'	30° 24' 48"	50.00'	N33° 52' 03" E	50.59'	
		95.31'	14° 49' 35"	24.59'	N11° 14' 51.5" E	24.86'	
	41						

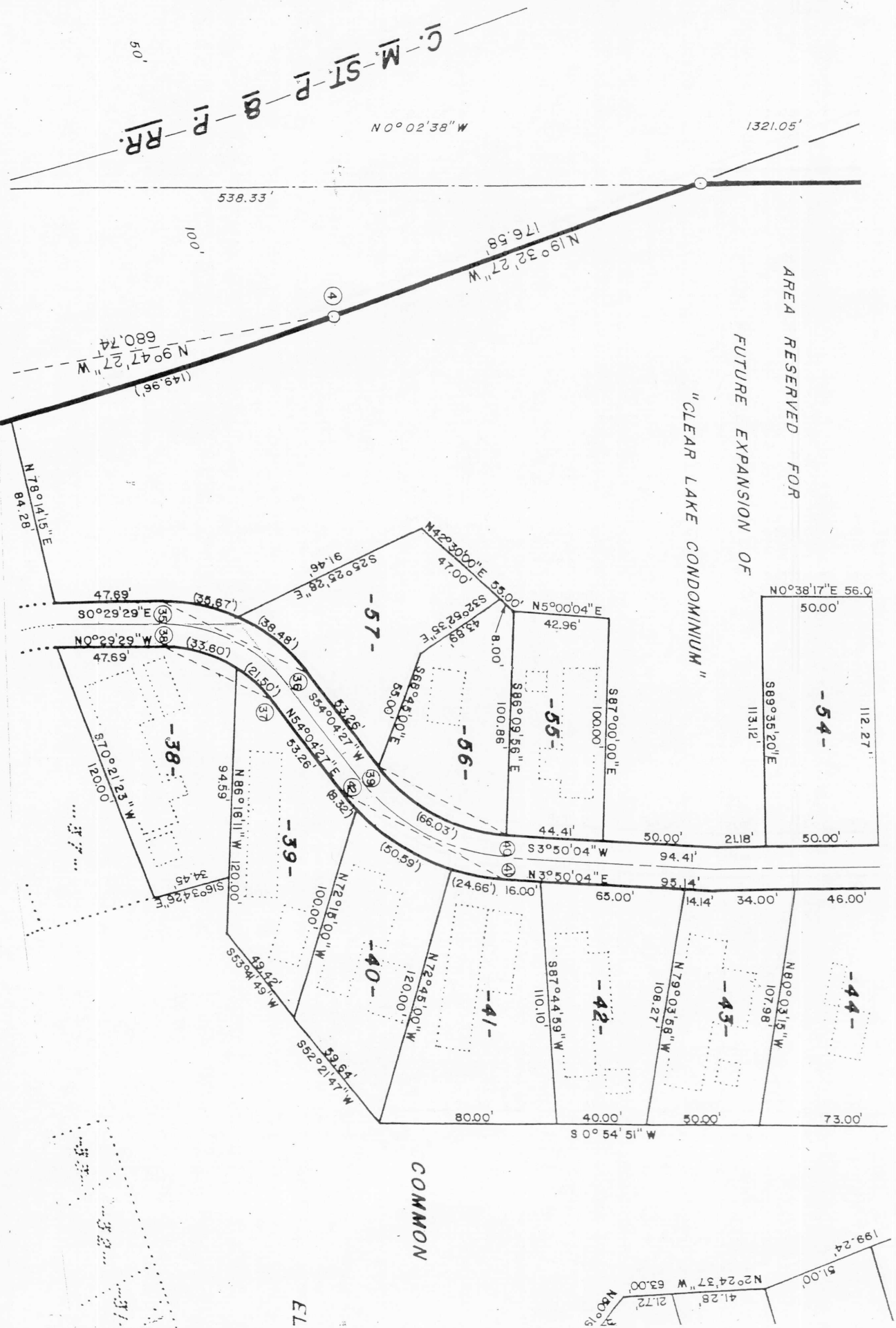

Set 1" o.d. iron pipe at the four corners of Unit 39, except the beginning and end of the curve along the roadway along the northwesterly boundary of said Unit 39; that I have performed this survey at the direction of Dorthy E. Getschman; and that this survey is RECEIVED ~~at the~~ ~~best~~ of my knowledge and belief.

SURVEYOR THIS 18<sup>TH</sup> DAY

OF January 20 06

COUNTY SURVEYOR

Lester J. Schmit RLS S-1192  
 Dated this 13<sup>th</sup> day of September 2005

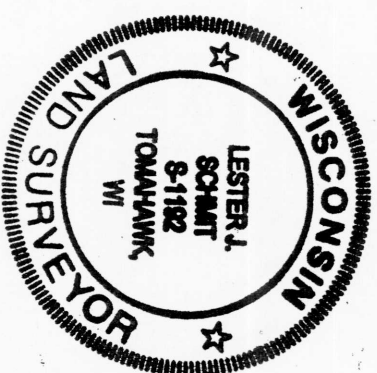

S230B