

RECEIVED AT LINCOLN COUNTY
COURTHOUSE THIS _____ DAY
OF _____ 19____.

Pat Pricker
TAX DESCRIPTION OFFICE

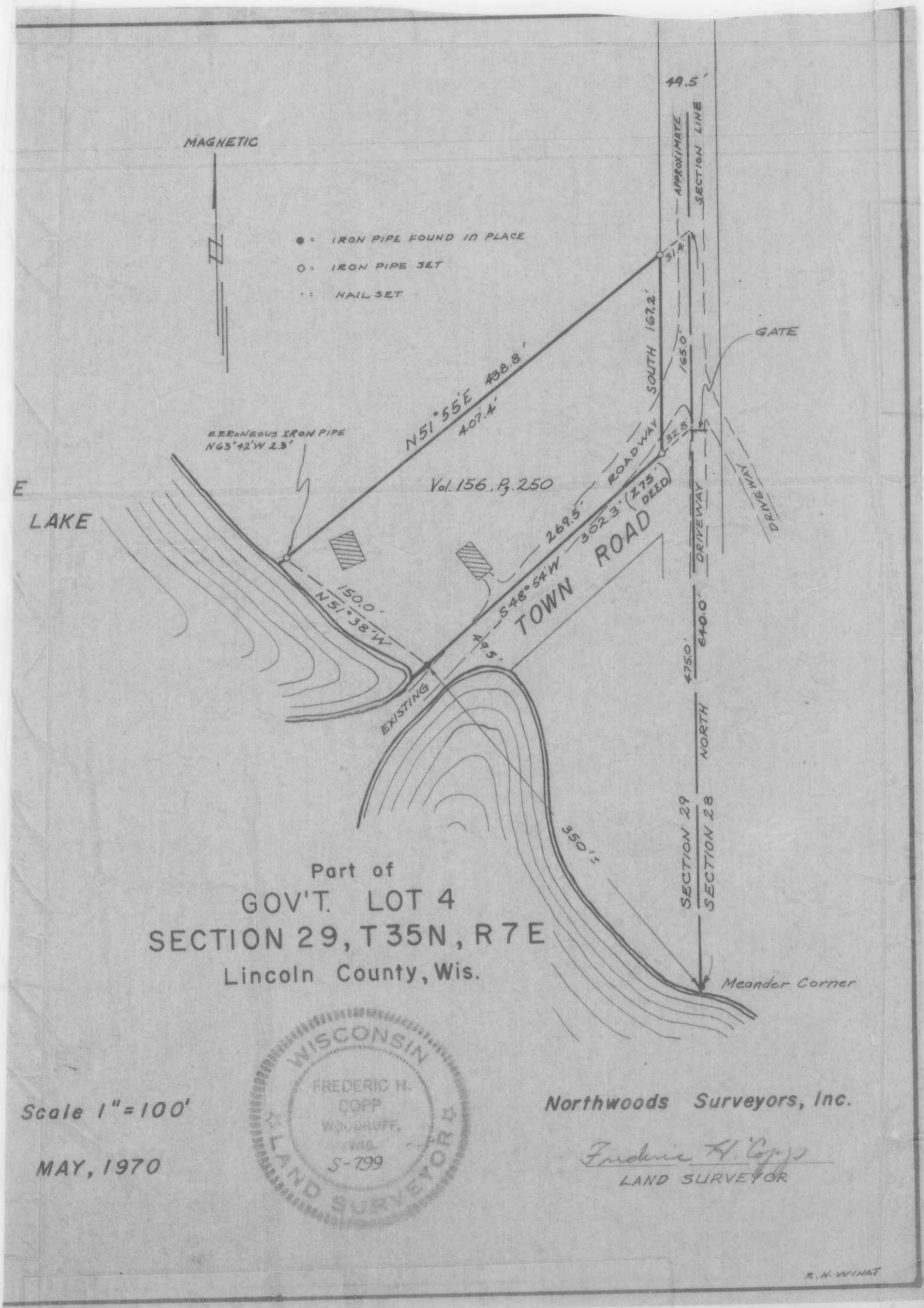

Part of
GOV'T. LOT 4
SECTION 29, T35N, R7E
Lincoln County, Wis.

Scale 1"=100'
MAY, 1970



Northwoods Surveyors, Inc.
Frederic H. Copp
LAND SURVEYOR

R. N. WINAT

Winat, Robert Gov't Lot 4
Sec. 29 T35N R7E

5222 A