

S229B

LAKE MOHAWKSIN

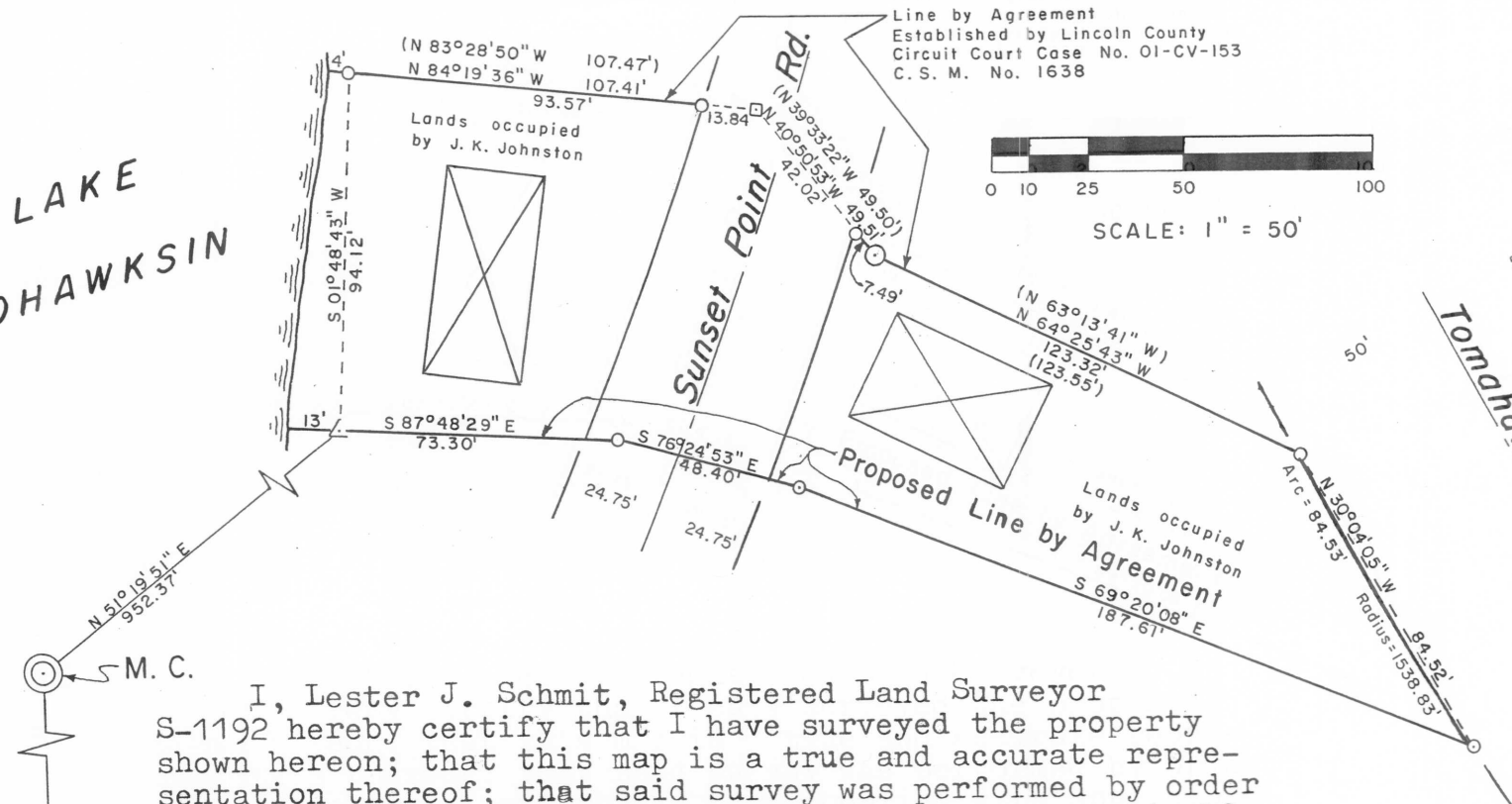

Part of the
 SW 1/4, of the NW 1/4
 SECTION 32
 T. 35 N., R. 6 E.
 Town of Bradley
 Lincoln County, Wis.

I, Lester J. Schmit, Registered Land Surveyor S-1192 hereby certify that I have surveyed the property shown hereon; that this map is a true and accurate representation thereof; that said survey was performed by order of J.K. Johnston; and that I have complied with applicable requirements of s. A-E 7 of the Wisconsin Administrative Code.

Note: Legal descriptions conforming to this survey have been provided on separate sheets.

Lester J. Schmit
 Lester J. Schmit R.L.S. S-1192
 Dated this 30th day of June 2005
 Revised this 4th day of August 2005

RECEIVED BY LINCOLN COUNTY
 SURVEYOR
 10TH DAY
 OF January 2006
Tony Walker
 COUNTY SURVEYOR
 Drwg. No. 1328



LEGEND

- ⊙ Berntsen monument found.
- 1 7/8" o.d. iron pipe found.
- ∠ 1 1/2" x 1 1/2" angle iron found.
- 1 3/8" o.d. iron pipe found.
- P.K. nail found.
- 1 3/8" o.d. iron pipe set.
- ⊠ Denotes building.
- () Indicates bearing or distance per C.S.M. No. 1638.