

THE
WEST HALF
OF
SECTION 9, T31N, R4E
CORNING TOWNSHIP
LINCOLN COUNTY, WISCONSIN

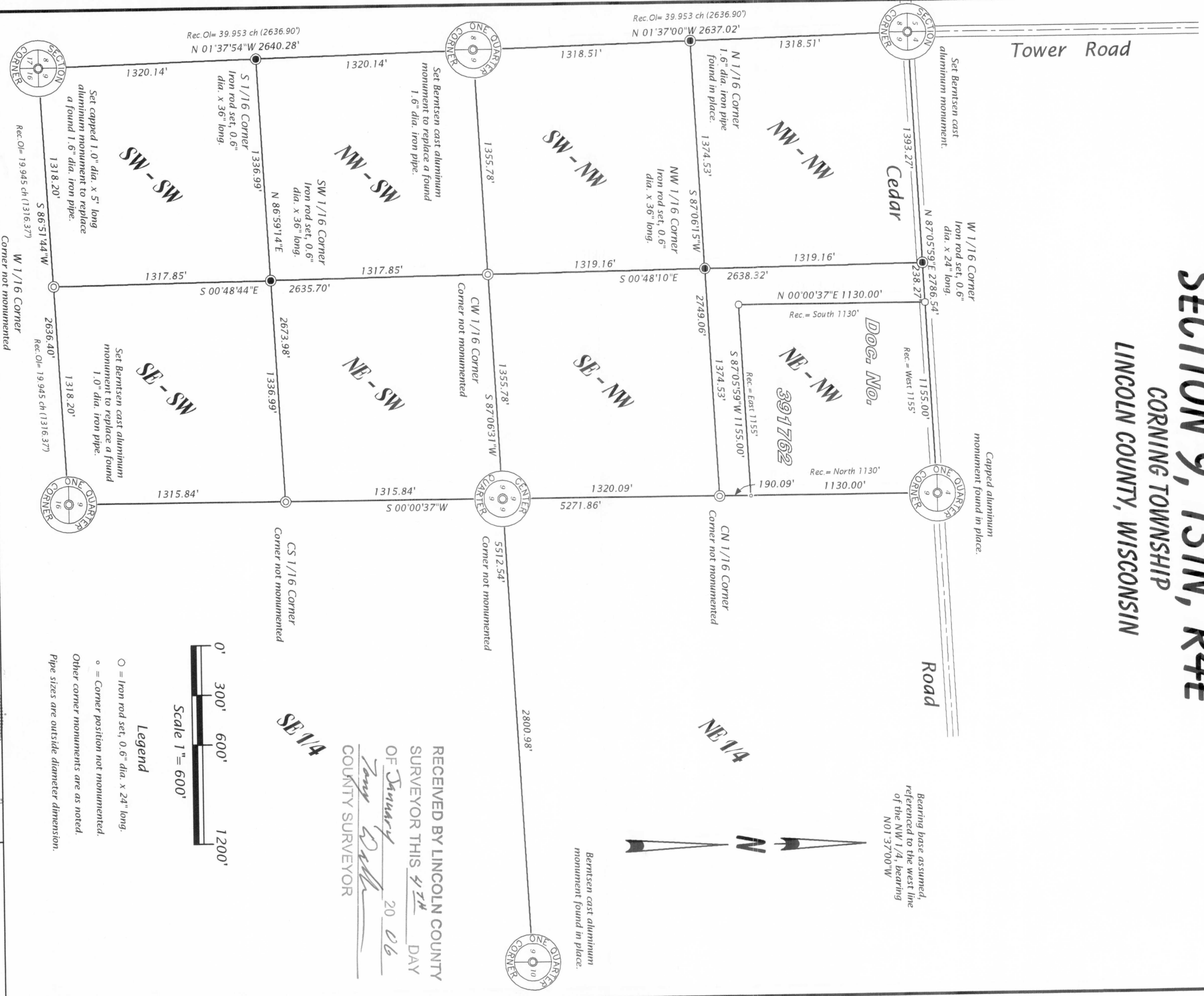

SURVEYOR'S CERTIFICATE

I, Michael L. Oestreich, Registered Land Surveyor No. S-21118, hereby certify that I have surveyed the property shown hereon; that this map represents as accurate survey of said property to the best of my knowledge and belief; that I have performed this survey by order of Burrell Urecht; and that I have complied with the requirements of Wisconsin Administrative Code A-E 7.

Drafted by: M. Oestreich

Map No. 05-35
File No. 9-314
Date: 11/30/05
Sheet 1 of 1 sheet

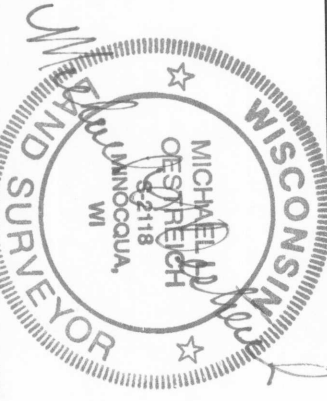

Oestreich
Surveying &
Mapping, LLC
5946 Forest Lane
Rhineland, WI 54501
Tel. (715) 362-5538
RLS2118@charter.net

S2229A

RECEIVED BY LINCOLN COUNTY
SURVEYOR THIS 20TH DAY
OF January 20 06
Troy D. [Signature]
COUNTY SURVEYOR

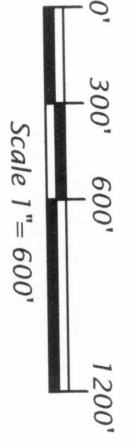

Legend
 ○ = Iron rod set, 0.6" dia. x 24" long.
 ◦ = Corner position not monumented.
 ○ = Other corner monuments are as noted.
 Pipe sizes are outside diameter dimension.