

Part of
GOV'T. LOT 3
SECTION 28, T35N, R6E
 City of Tomahawk
 Lincoln County, Wisconsin

RECEIVED BY LINCOLN COUNTY
 SURVEYOR THIS 18TH DAY
 OF January 20 06
Tom Dull
 COUNTY SURVEYOR

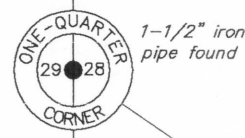

Bearings Assumed

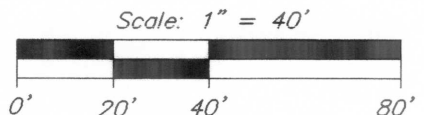

- = 1-3/4" iron pipe found
- ◐ = 1-1/4" iron pipe found
- ⊙ = 1" iron pipe found
- = 1" iron pipe set using Northwoods Surveyors' 1968 field notes
- △ = computed point, not monumented
- () = previously recorded

I hereby certify to the present owner(s) and/or purchaser(s) of the property included in this survey, and to those who mortgage or guarantee title for the present owner(s) or purchaser(s) within one year from the date hereof, that this survey was performed in accordance with acceptable professional standards; that the survey data shown hereon is, to the best of my knowledge, information and belief, a true and accurate representation thereof; that any legal descriptions conforming to this survey have been provided on separate sheets; and that this survey was performed by order of Wendy Rawlings.

S2228A

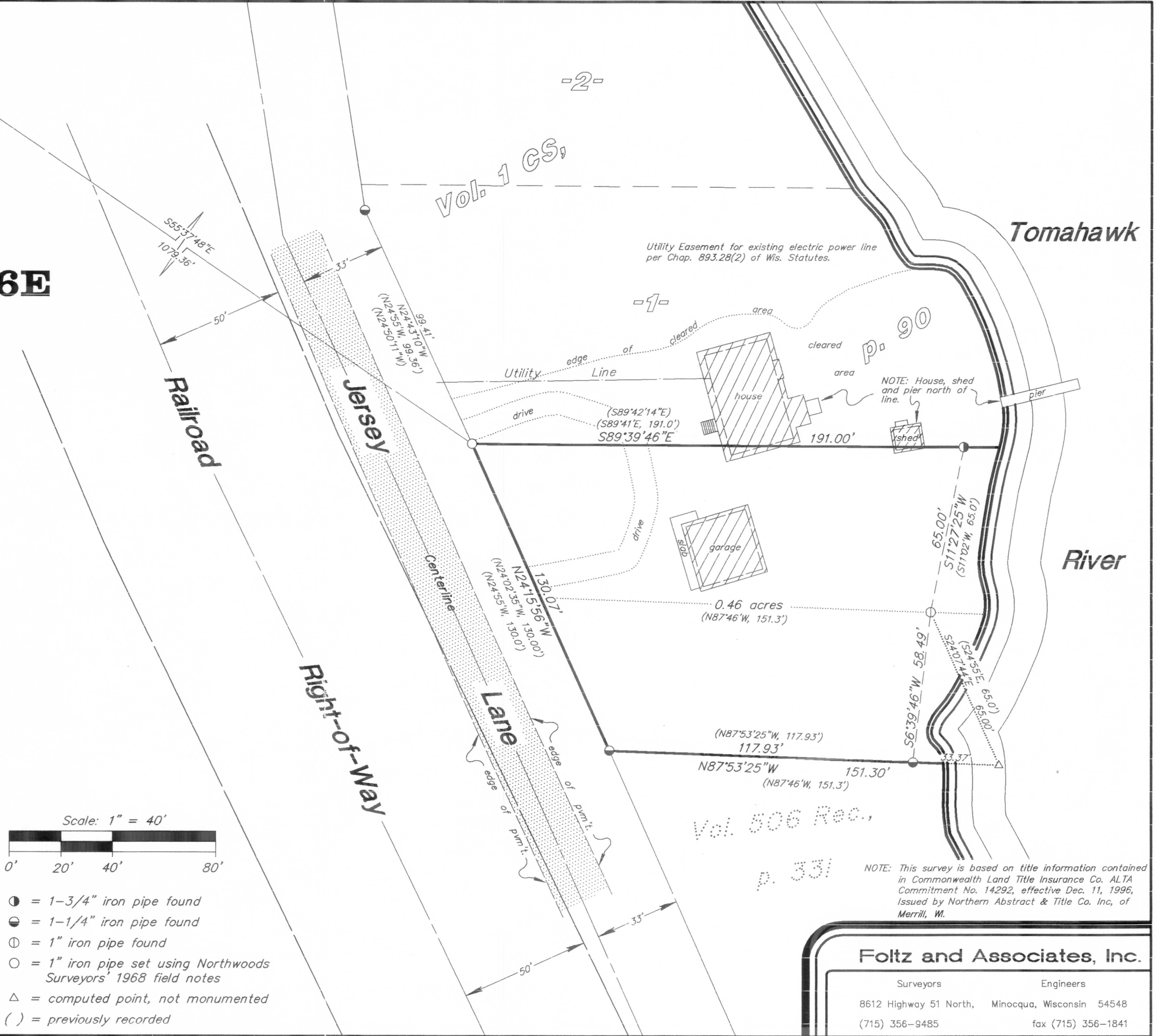

Foltz and Associates, Inc.

Surveyors	Engineers
8612 Highway 51 North, (715) 356-9485	Minocqua, Wisconsin 54548 fax (715) 356-1841

C. Winkler 12-28-356