

WINK CAPITAL SURVEYING, INC.

Medford, Wisconsin

SURVEYING SERVICES

- Subdivisions
- Certified Surveys
- Property Surveys
- Topographic Mapping
- Route Locations
- Plot Plans

A TRACT OF LAND IN PART OF THE SW 1/4
OF THE SW 1/4 OF SECTION 35, T. 31 N., R. 6 E.,
LINCOLN COUNTY, WISCONSIN.

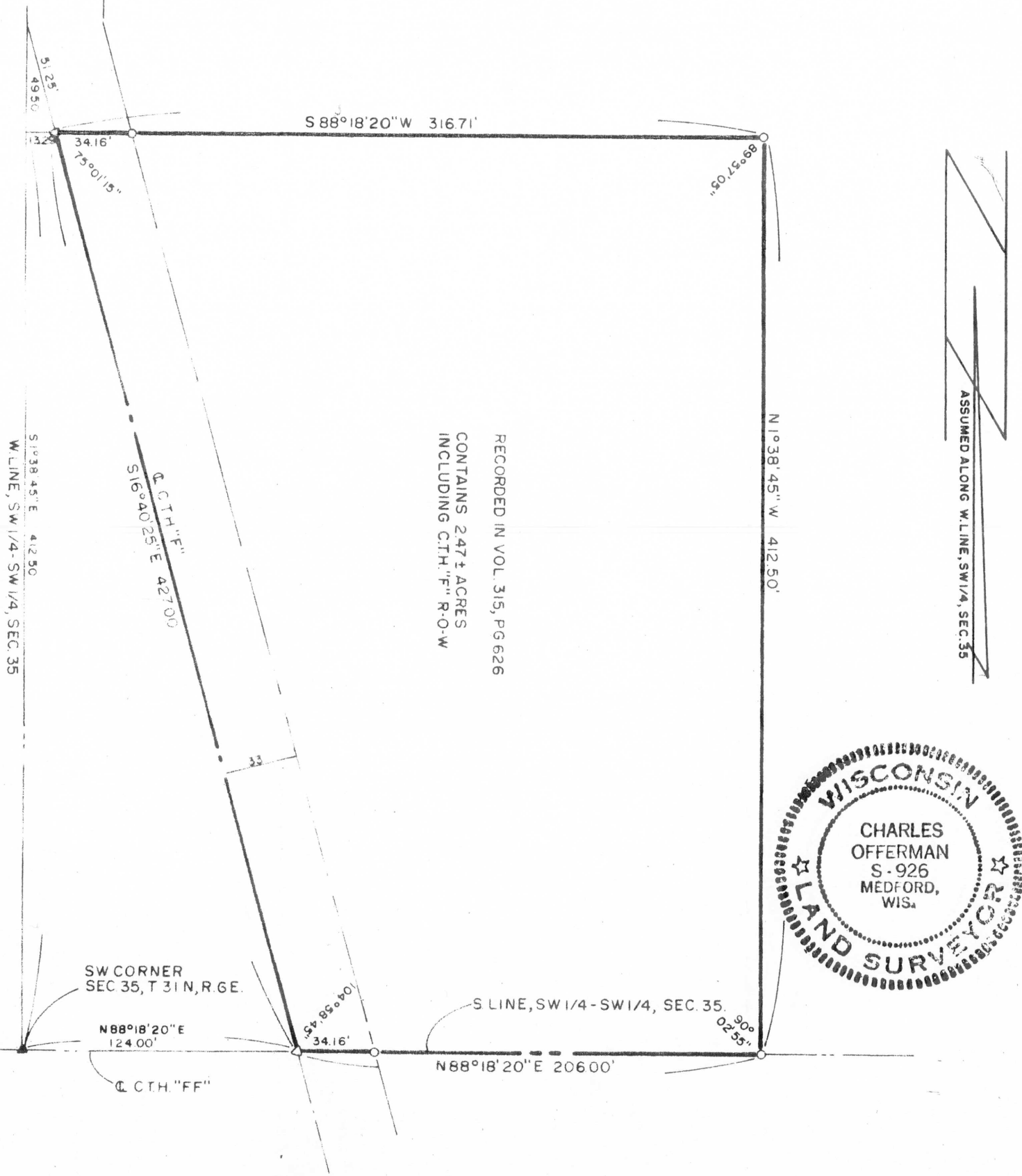

RECORDED IN VOL. 315, PG 626
CONTAINS 2.47 ± ACRES
INCLUDING C.T.H. "F" R-O-W



SW CORNER
SEC 35, T 31 N, R. 6 E.

N 88°18'20" E
124.00'

S LINE, SW 1/4 - SW 1/4, SEC. 35.

N 88°18'20" E 206.00'

Scale of Map: 1 inch = 60'

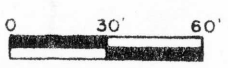

STATE OF WISCONSIN }
COUNTY OF TAYLOR } ss

LEGEND

- Iron Pipes Found
- 1" x 24" Iron Pipes Set, 1.13 lb./ft.
- Stone Mon. Found
- △ Iron Pins Set
- ⊙ 2" x 30" Iron Pipes Set, 3.65 lb./ft.

I, CHARLES OFFERMAN, Land Surveyor of the State of Wisconsin, do hereby certify that on APRIL 7, 1975, I surveyed the above described property according to official records and that the accompanying map is a true and correct representation of the exterior boundaries of the land surveyed, that all buildings and improvements lie wholly within the boundary lines, and that no encroachments by adjacent property owners appear from said survey except as indicated.

S 227A

Charles Offerman
Registered Land Surveyor