

# PLAT OF SURVEY

PART OF GOVERNMENT LOT 2 OF SECTION 15, TOWNSHIP 33 NORTH, RANGE 8 EAST, TOWN OF RUSSELL, LINCOLN COUNTY, WISCONSIN.

I, David J. Goslin, Registered Land Surveyor, hereby certify that I have surveyed part of the above described Government Lot 2 by the order of Cora Juedes, and that this map is a true and correct representation of the land surveyed to the best of my knowledge and belief.

Prepared by:

Wisconsin Valley Surveyors  
 P. O. Box 1142  
 222 N 7<sup>th</sup> Avenue  
 Wausau, WI 54402  
 715-845-8146



*David J. Goslin*  
 David J. Goslin R.L.S No. 2280  
 January 19, 2006

## LEGEND

- EXISTING 1" INSIDE DIAMETER IRON PIPE
- EXISTING 1 1/4" INSIDE DIAMETER IRON PIPE
- ( ) RECORDED DISTANCE, BEARING
- ⊠ EXISTING 6" X 6" GRANITE MONUMENT
- SET 3/4" X 24" RE-BAR WEIGHING 1.50 LBS PER LINEAL FOOT
- EXISTING BERTNSEN MONUMENT

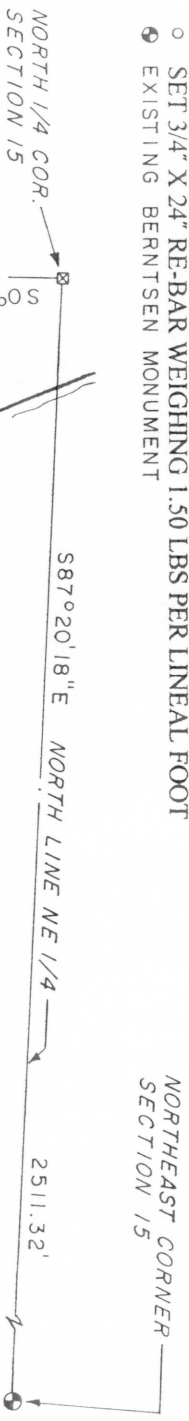

## ECHO LAKE

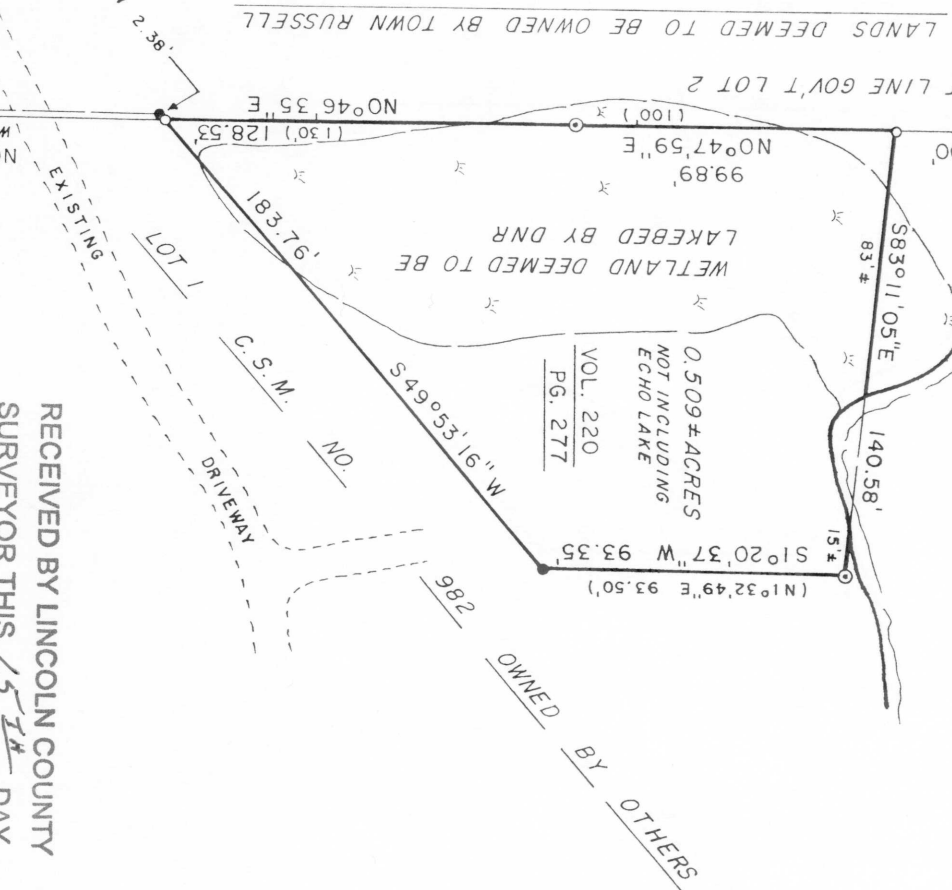

BEARINGS REFERENCED TO THE NORTH LINE OF THE NE 1/4 OF SECTION 15, T33N, R8E, ASSUMED BEARING OF S87°20'18\"/>



RECEIVED BY LINCOLN COUNTY SURVEYOR THIS 15<sup>TH</sup> DAY OF February 20 06  
*Jerry Dill*  
 COUNTY SURVEYOR

SHEET 1 OF 1

# S226B

NOTE: EXISTING 1" I.P. SET BY ABENDROTH AT FENCE CORNER IS S67°05'29\"/>