

LANDS BEING PART OF THE SW1/4, SECTION 5, T35N, R6E,  
TOWN OF BRADLEY, LINCOLN COUNTY, WISCONSIN

OWNER: RAYMOND SERDYNSKI & HEIDI M. SERDYNSKI  
THIS SURVEY REPRESENTS THAT LAND AS DESCRIBED  
IN DOCUMENT NO. 711820 RECORDED IN LINCOLN  
COUNTY REGISTER OF DEEDS



I, EUGENE C. UTTECH, REGISTERED  
LAND SURVEYOR OF THE STATE OF  
WISCONSIN DO HEREBY CERTIFY THAT  
THIS IS TRUE AND CORRECT TO THE  
BEST OF MY KNOWLEDGE AND BELIEF.

PLAN OF SURVEY BY  
LESTER SCHMIDT  
DING NO. 1282  
DATED: OCT. 23, 2002

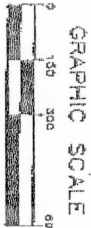

- LEGEND**
- ⊕ 3/4" x 1/2" IRON NAIL SET
  - ▲ 1/4" IRON SET
  - ⊙ 1" PA. IRON NAIL FOUND
  - ⊚ 1 1/2" IRON PIPE FOUND
  - △ 1/4" IRON FOUND
  - 1/4" IRON FOUND
  - 1/4" IRON FOUND
  - 1/4" IRON FOUND
- BOUNDARY LINE, RECORDED  
ON COORDINATE SYSTEM

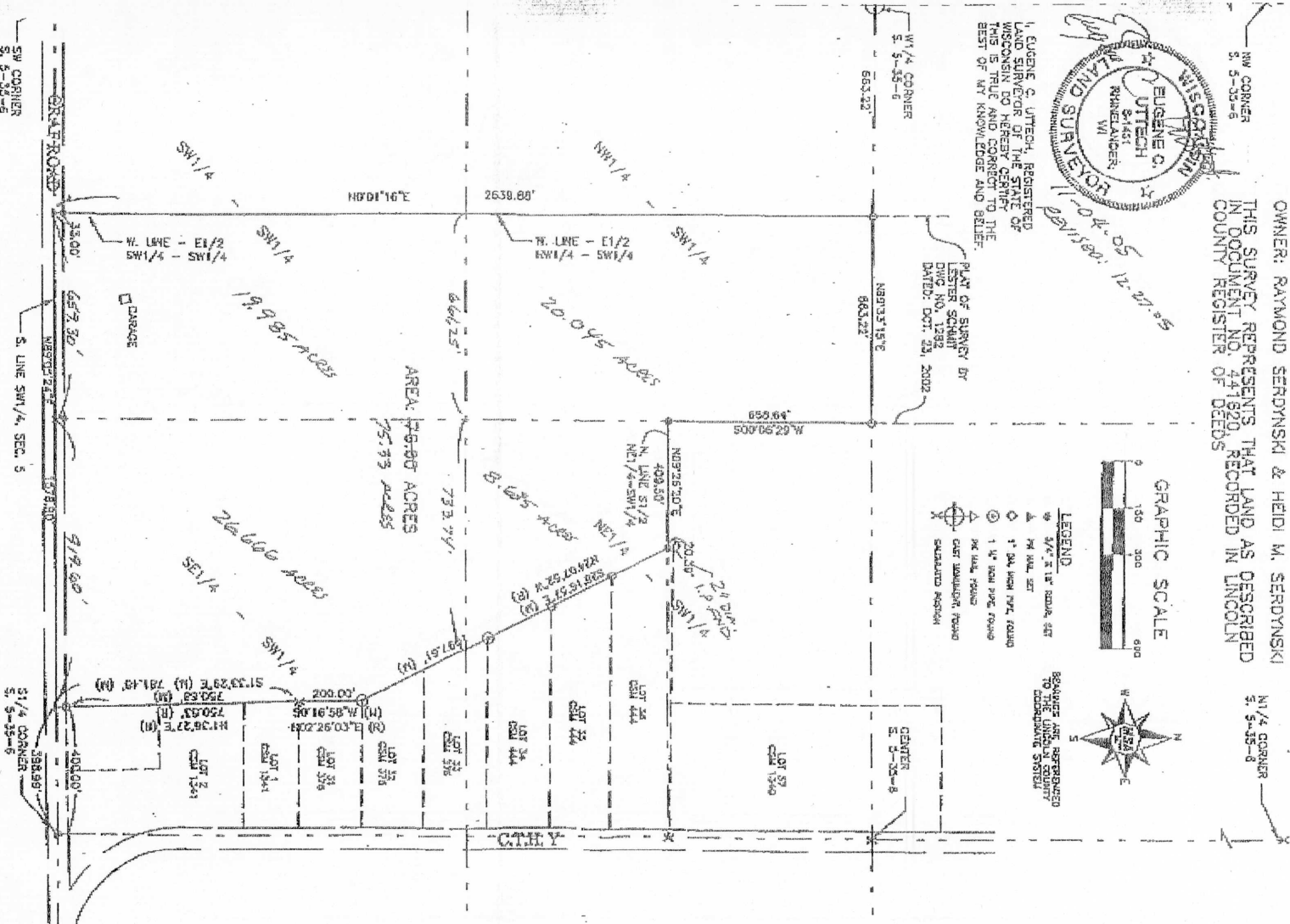

BOUNDARY SURVEY

SECTION	TOWNSHIP	RANGE	COUNTY	STATE
BRADLEY	T35N	R6E	LINCOLN	WI
SECTION 5, T35N, R6E				
PART OF SW1/4				
ACCORDING TO PLAN NO. 8200				

NO.	DATE	DESCRIPTION	AMOUNT	REMARKS
1				
2				
3				
4				
5				
6				
7				
8				
9				
10				

**NSA**  
NATIONAL SURVEYING ASSOCIATION

MEMBER OF THE NATIONAL SOCIETY OF PROFESSIONAL SURVEYORS

S2226 A