

RIVERSIDE LAND SURVEYING 929 JEFFERSON STREET WAUSAU, WI 54403 (715)297-3162
PLAT OF SURVEY

ALL OF PARCEL 4 OF LINCOLN COUNTY CERTIFIED SURVEY MAP NUMBER 205, RECORDED AT THE LINCOLN COUNTY REGISTER OF DEEDS IN VOLUME 1 OF CERTIFIED SURVEY MAPS ON PAGE 205, LOCATED IN THE SOUTHEAST 1/4 OF THE SOUTHEAST 1/4, SECTION 7, TOWNSHIP 31 NORTH, RANGE 7 EAST, CITY OF MERRILL, LINCOLN COUNTY, WISCONSIN

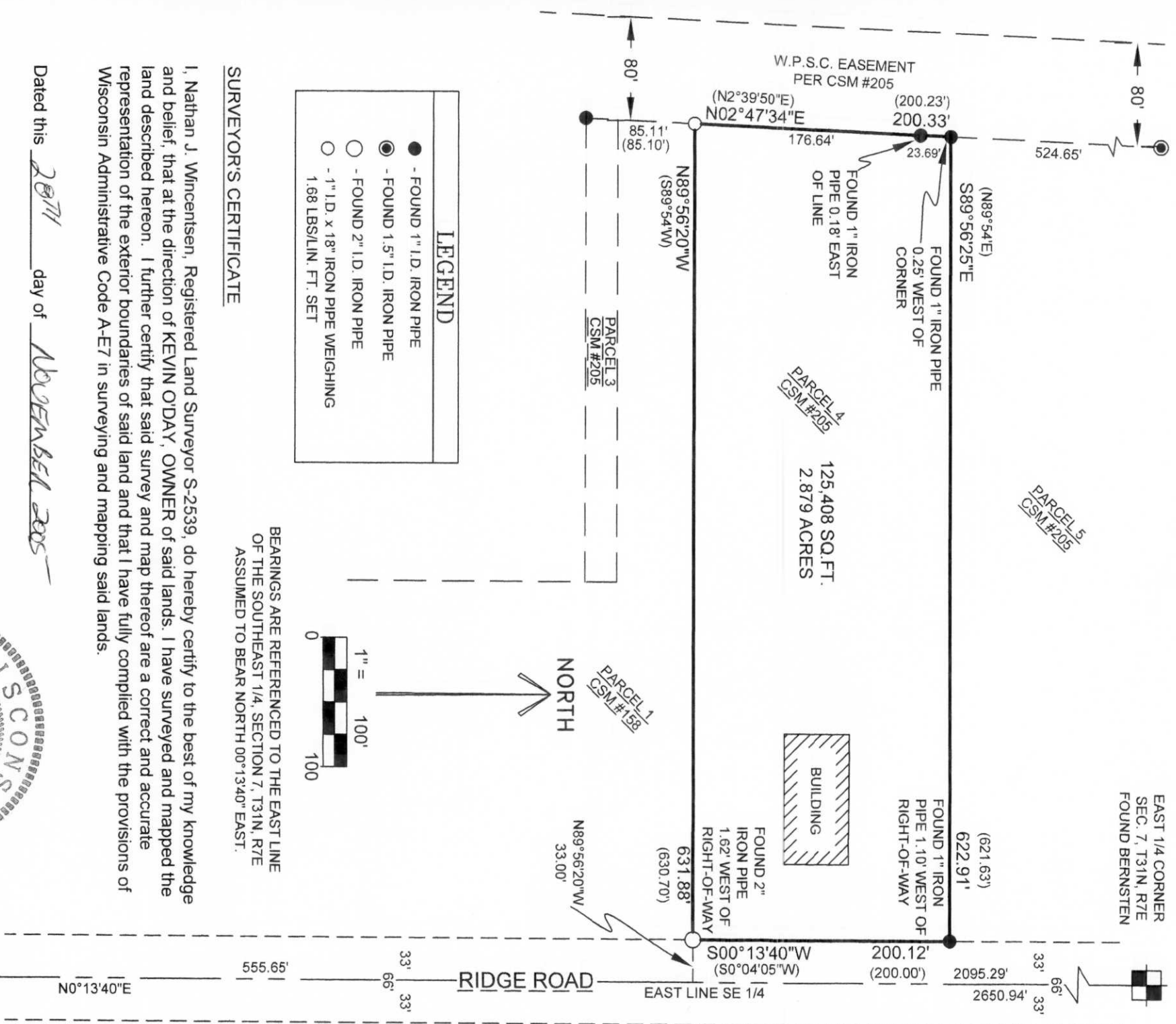

LEGEND	
●	- FOUND 1" I.D. IRON PIPE
◐	- FOUND 1.5" I.D. IRON PIPE
○	- FOUND 2" I.D. IRON PIPE
○	- 1" I.D. x 18" IRON PIPE WEIGHING 1.68 LBS/LIN. FT. SET

BEARINGS ARE REFERENCED TO THE EAST LINE OF THE SOUTHEAST 1/4, SECTION 7, T31N, R7E ASSUMED TO BEAR NORTH 00°13'40" EAST.

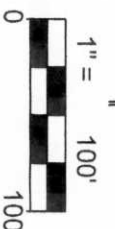

1" = 100'

NO°13'40"E

555.65'

33'

66'

33'

I, Nathan J. Wincentsen, Registered Land Surveyor S-2539, do hereby certify to the best of my knowledge and belief, that at the direction of KEVIN O'DAY, OWNER of said lands, I have surveyed and mapped the land described hereon. I further certify that said survey and map thereof are a correct and accurate representation of the exterior boundaries of said land and that I have fully complied with the provisions of Wisconsin Administrative Code A-E7 in surveying and mapping said lands.

Dated this 20th day of NOVEMBER 2005

Nathan J. Wincentsen
 Riverside Land Surveying
 Nathan J. Wincentsen
 WI R.L.S. S-2539

RECEIVED BY LINCOLN COUNTY SURVEYOR THIS 13th DAY OF December 20 05

Tommy Dahl
 COUNTY SURVEYOR



SOUTHEAST CORNER SEC. 7, T31N, R7E FOUND SMP NAIL

S2225B

RIDGE ROAD

EAST LINE SE 1/4

2095.29'

33'

66'

33'