

RIVERSIDE LAND SURVEYING 929 JEFFERSON STREET WAUSAU, WI 54403 (715)297-3162
PLAT OF SURVEY

LOT 13 OF BLOCK 8 OF THE FIRST ADDITION TO ALEXANDER LAKE PLAT, LOCATED IN GOVERNMENT LOTS 4,5,6,7, AND 8, OF SECTION 31, TOWNSHIP 32 NORTH, RANGE 6 EAST, TOWN OF HARDING, LINCOLN COUNTY, WISCONSIN.

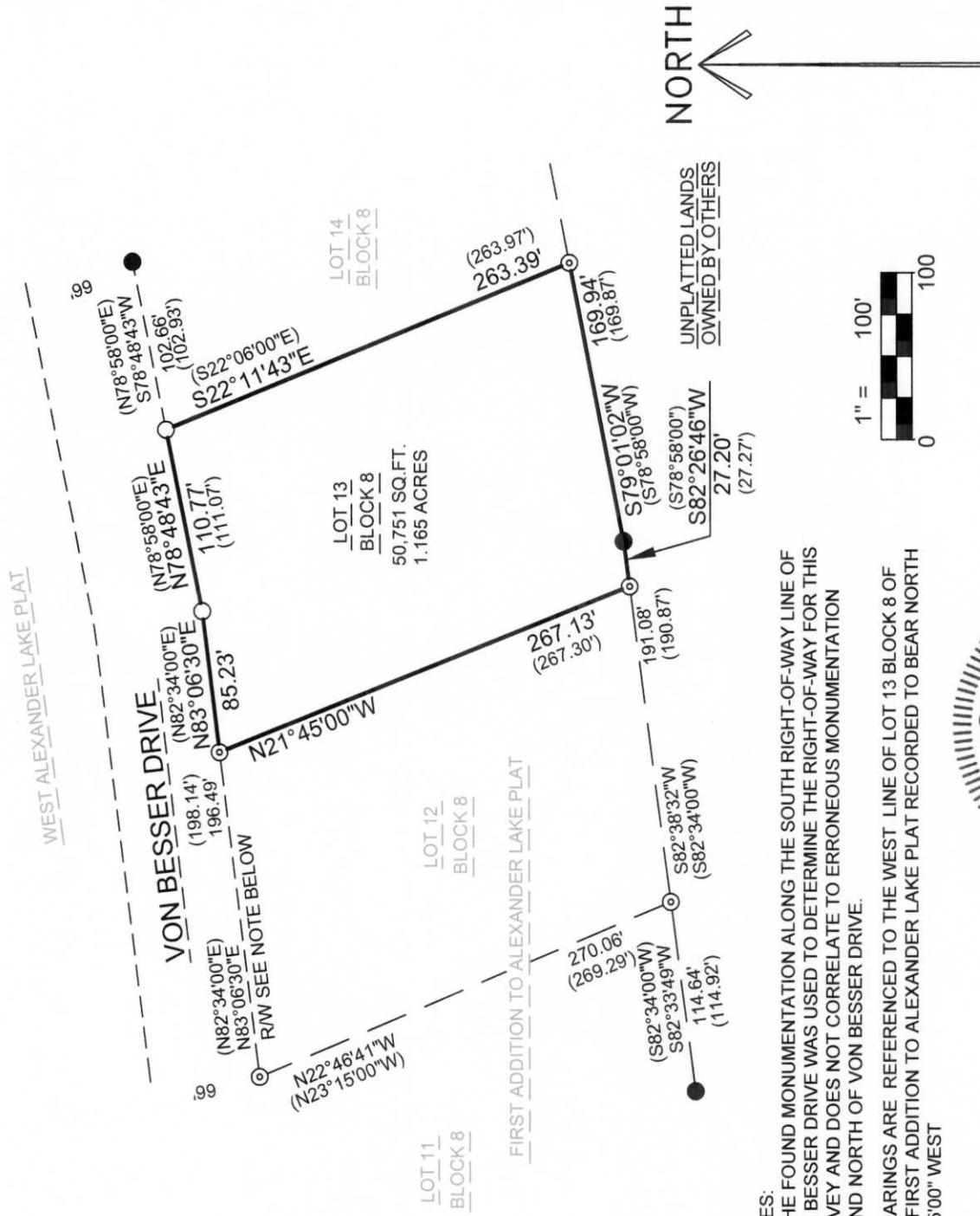

NOTES:
 1. THE FOUND MONUMENTATION ALONG THE SOUTH RIGHT-OF-WAY LINE OF VON BESSER DRIVE WAS USED TO DETERMINE THE RIGHT-OF-WAY FOR THIS SURVEY AND DOES NOT CORRELATE TO ERRONEOUS MONUMENTATION FOUND NORTH OF VON BESSER DRIVE.

2. BEARINGS ARE REFERENCED TO THE WEST LINE OF LOT 13 BLOCK 8 OF THE FIRST ADDITION TO ALEXANDER LAKE PLAT RECORDED TO BEAR NORTH 21°45'00" WEST



LEGEND	
○	- 1" I.D. x 18" IRON PIPE WEIGHING 1.68 LBS/LIN. FT. SET
●	- FOUND 1.5" I.D. IRON PIPE
⊙	- FOUND 2" I.D. IRON PIPE
(100)	- RECORDED BEARING/LENGTH
R/W	- RIGHT-OF-WAY

SURVEYOR'S CERTIFICATE

I, Keith J. Walkowski, Registered Land Surveyor S-2717, do hereby certify to the best of my knowledge and belief, that at the direction of Dave Mahn, Owner of said lands. I have surveyed and mapped the land described hereon. I further certify that said survey and map thereof are a correct and accurate representation of the exterior boundaries of said land and that I have fully complied with the provisions of Wisconsin Administrative Code A-E7 in surveying and mapping said lands.

Dated this 19TH day of August, 2005

Keith J. Walkowski
 Riverside Land Surveying
 Keith J. Walkowski
 WI R.L.S. S-2717

RECEIVED BY LINCOLN COUNTY
 SURVEYOR THIS 18TH DAY
 OF October 20 05
Zany Doherty
 COUNTY SURVEYOR