

PLAT OF SURVEY

OF THE EAST LINE OF THE SE 1/4 OF SECTION 29 AND THE EAST LINE OF THE NE 1/4 OF SECTION 32 ALL OF TOWNSHIP 35 NORTH, RANGE 8 EAST, TOWN OF HARRISON, LINCOLN COUNTY, WISCONSIN.

BEARINGS ARE REFERENCED TO THE LINCOLN COUNTY COORDINATE SYSTEM.

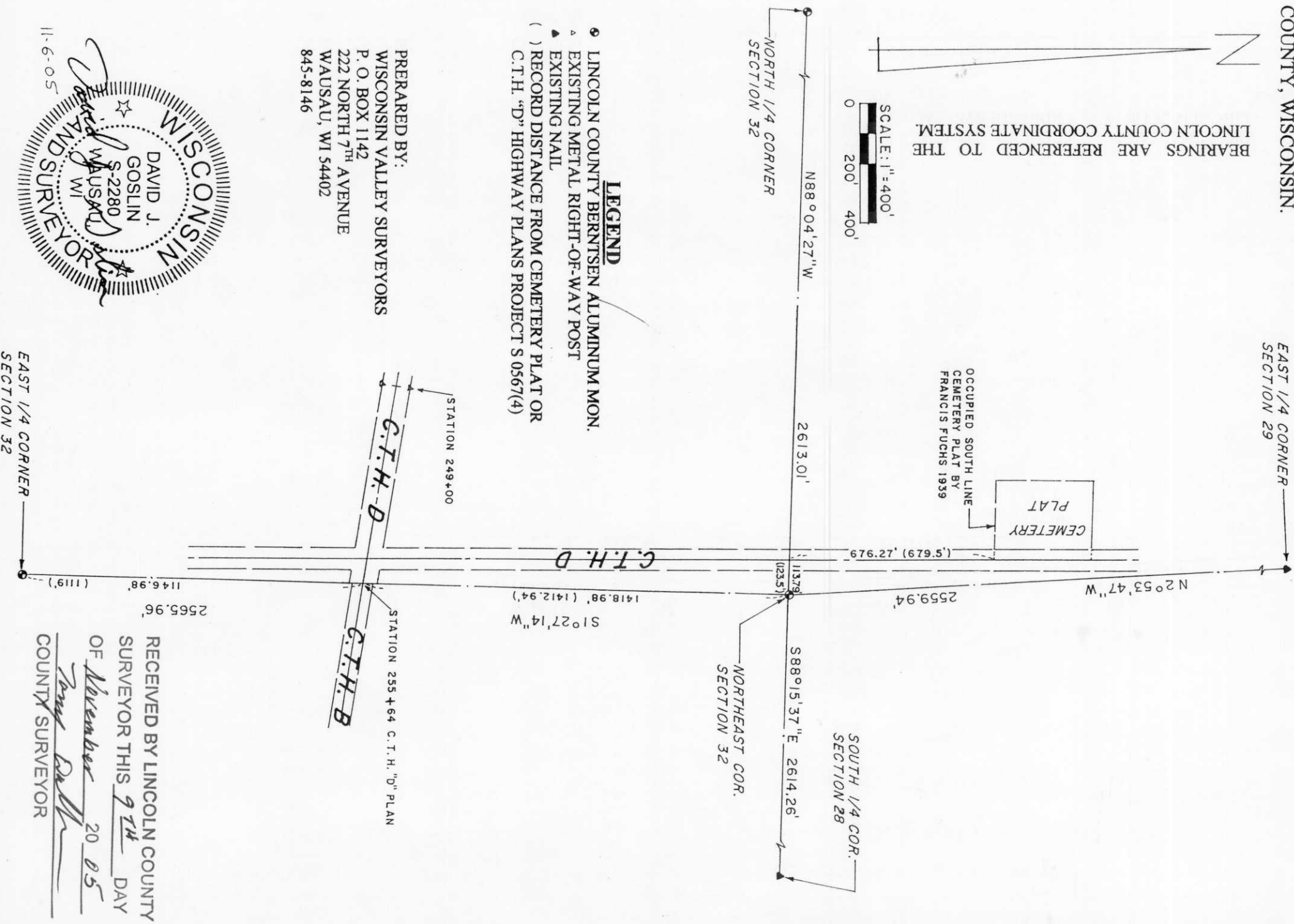
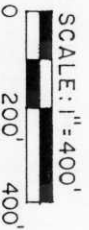

- LEGEND**
- LINCOLN COUNTY BERNTSEN ALUMINUM MON.
 - ▲ EXISTING METAL RIGHT-OF-WAY POST
 - ▲ EXISTING NAIL
 - () RECORD DISTANCE FROM CEMETERY PLAT OR C.T.H. "D" HIGHWAY PLANS PROJECT S 0567(4)

PREPARED BY:
 WISCONSIN VALLEY SURVEYORS
 P. O. BOX 1142
 2222 NORTH 7TH AVENUE
 WAUSAU, WI 54402
 845-8146



RECEIVED BY LINCOLN COUNTY SURVEYOR THIS 9TH DAY OF November 20 05
Tom Bull
 COUNTY SURVEYOR