



BEARINGS ARE REFERENCED TO LINCOLN COUNTY COORDINATES

LANDS BEING PART OF THE NE1/4 OF THE SW1/4 AND PART OF THE NE1/4 THE SE1/4, SECTION 1, T32N, R7E, TOWN OF SCHLEY, LINCOLN COUNTY, WISCONSIN
LANDS RECORDED IN DOCUMENT NO. 437629 IN LINCOLN COUNTY
REGISTER OF DEEDS OFFICE (DEED ATTACHED)

E 1/4 COR. SEC. 1-32-7

S221A

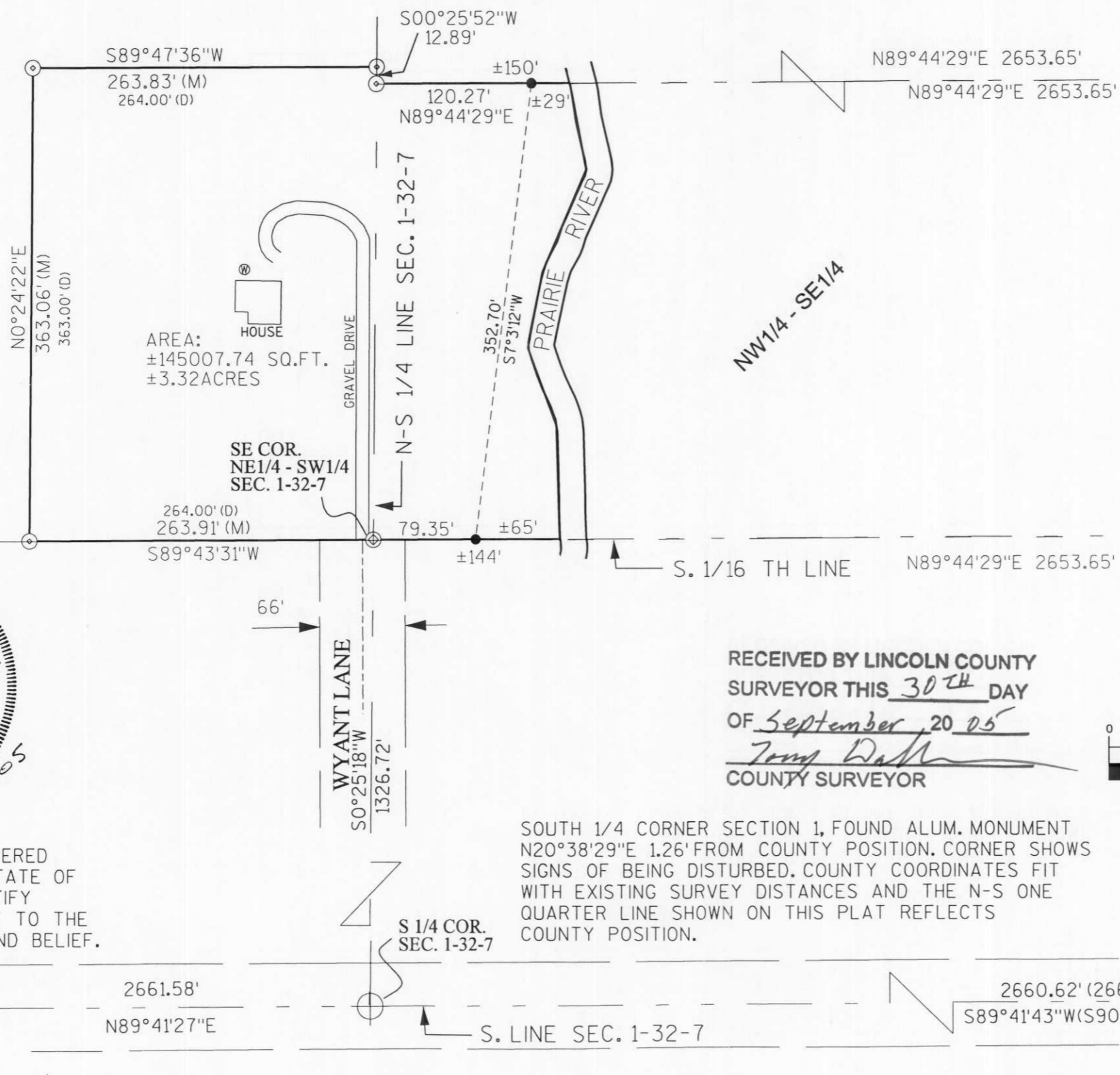

AREA: ±145007.74 SQ.FT. ±3.32ACRES

LEGEND

- 3/4" DIA. X 18" LONG IRON ROD, SET
- ⊙ 1" DIA. IRON ROD, FOUND
- ⊙ 1 1/2" DIA. IRON ROD, FOUND
- ⊙ SPIKE, FOUND
- ⊙ WELL
- ⊙ LINCOLN COUNTY BERNSTEN MONUMENT, FOUND
- (D) DESCRIBED
- (M) MEASURED

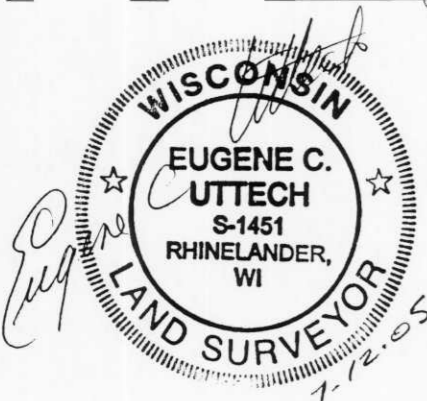

RECEIVED BY LINCOLN COUNTY SURVEYOR THIS 30TH DAY OF September 20 05
Tom Dath
COUNTY SURVEYOR

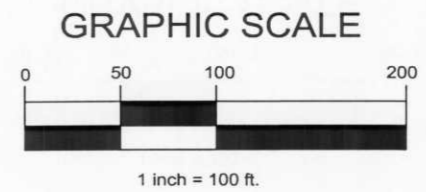

I, EUGENE C. UTTECH, REGISTERED LAND SURVEYOR OF THE STATE OF WISCONSIN DO HEREBY CERTIFY THIS IS TRUE AND CORRECT TO THE BEST OF MY KNOWLEDGE AND BELIEF.

SOUTH 1/4 CORNER SECTION 1, FOUND ALUM. MONUMENT N20°38'29"E 1.26' FROM COUNTY POSITION. CORNER SHOWS SIGNS OF BEING DISTURBED. COUNTY COORDINATES FIT WITH EXISTING SURVEY DISTANCES AND THE N-S ONE QUARTER LINE SHOWN ON THIS PLAT REFLECTS COUNTY POSITION.

SE COR. SEC. 1-32-7

SW COR. SEC. 1-32-7

TRANSPORTATION - MUNICIPAL DEVELOPMENT - ENVIRONMENTAL 1835 N. Stevens Street, Milwaukee, WI 53201 715-962-3244 1-800-344-7824 Fax: 715-962-4116 © 2004 PROFESSIONAL SERVICES	
PROJECT NO.	1610510
DATE	7/28/05
SCALE	
FILE NO.	1610510
SHEET	
CLIENT	NATERRA LAND
CADD SURVEYOR	
PLOT 07/10/06	
PLOT 12/09	
FILE NO.	1610510
SHEET	