

PROJECT # 980587	SCALE: 1"=100'	FILE # PLAT
FIELD BOOK #	DRAWN BY: CAR	SHEET # 1 OF 2
PAGES #	CHECKED BY: ECU	SIDE #
SURVEYOR: EUGENE C. UTTECH MSA PROFESSIONAL SERVICES, INC. 1835 NORTH STEVENS STREET RHINELANDER, WI 54501 (715) 362-3244	MSA PROFESSIONAL SERVICES TRANSPORTATION • MUNICIPAL DEVELOPMENT • ENVIRONMENTAL 1835 N. Stevens St. Rhineland, WI 54501 715-362-3244 1-800-844-7854 Fax: 715-362-4116 © MSA PROFESSIONAL SERVICES	OWNER: MICHELLE & JERROD OLSON

PLAT OF SURVEY

LANDS BEING THE EAST 335 FEET OF THE SOUTH 208 FEET OF THE NE1/4 OF THE SE1/4, SECTION 23, T. 35 N., R. 8 E., TOWN OF HARISON, LINCOLN COUNTY, WISCONSIN AS RECORDED IN VOL. 583, PG. 78-A IN THE LINCOLN COUNTY REGISTER OF DEEDS AND ATTACHED HERETO.

LEGEND



- 3/4" X 18" IRON ROD, SET
- ▲ P.K. NAIL, SET
- △ P.K. NAIL, FOUND
- ⊙ 6"X6" GRANITE STONE, FOUND

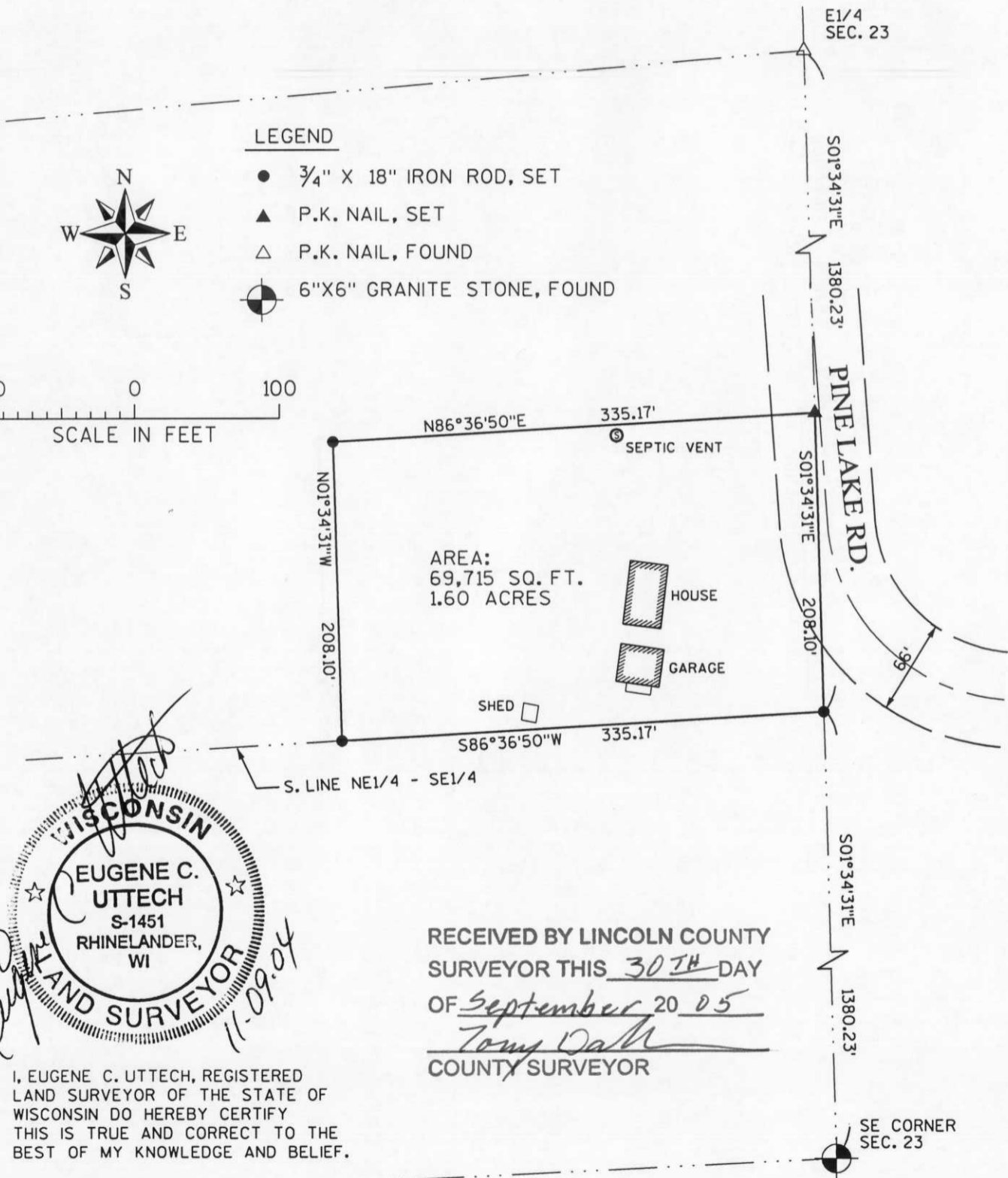
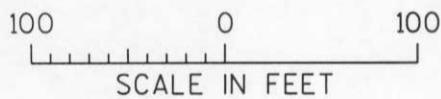

Eugene C. Uttech
WISCONSIN
EUGENE C. UTTECH
 S-1451
 RHINELANDER, WI
LAND SURVEYOR
11-09-04

RECEIVED BY LINCOLN COUNTY
 SURVEYOR THIS 30TH DAY
 OF September 20 05
Tom Dahl
 COUNTY SURVEYOR

I, EUGENE C. UTTECH, REGISTERED LAND SURVEYOR OF THE STATE OF WISCONSIN DO HEREBY CERTIFY THIS IS TRUE AND CORRECT TO THE BEST OF MY KNOWLEDGE AND BELIEF.

S220 A

DOCUMENT NO.

354934

QUIT CLAIM DEED

VOL. 583 PG. 78-A

Robert Buschmann and Mary Jean Buschmann, husband and wife and each in his or her own right Grantor quit claims to Jerrod Olson and Michelle Olson, husband and wife as survivorship marital property

Grantee the following described real estate in Lincoln County, State of Wisconsin:

The East 335 feet of the South 208 feet of the Northeast Quarter of the Southeast Quarter, Section 23, Township 35 North, Range 8 East.

SUBJECT to highways. SUBJECT to easements of record or by use.

LINCOLN COUNTY, WIS.

Received for Record the 9th day of Jan. A.D. 1997

11:05 AM 4 M. and Recorded in Vol. 583 of RECORDS on page 78-A. J. Glenn Callahan REGISTER OF DEEDS

Recording Area

Name and Return Address:

Jerrod Olson 1405 Glenwood Ave Rhinelander, WI 54501 \$1000.00

PART OF:

10.233508.013.001.00.00

Parcel Identification Number (PIN)

TRANSMIT:

5.40 FEE

This is not homestead property.

DATED this 8th day of January, 1997

X Robert Buschmann (SEAL) Robert Buschmann

(SEAL)

X Mary Jean Buschmann (SEAL) Mary Jean Buschmann

(SEAL)

AUTHENTICATION

Signatures authenticated this day of , 1997

ACKNOWLEDGMENT

State of Wisconsin

Lincoln County

Personally came before me this 8th day of January, 1997, the above named Robert Buschmann and Mary Jean Buschmann, his wife

TITLE: MEMBER STATE BAR OF WISCONSIN (If not, authorized by s.706.06, Wis. Stats.)

to me known to be the person(s) who executed the foregoing instrument and acknowledged the same.

This instrument was drafted by: MARK D. ALBERG, Lawyer State Bar # 1015704

Jacqueline J. Alberg Notary Public, Lincoln County, Wis. My commission is permanent. (If not, state expiration date: 9/27/98)

PROJECT No. 980587 SHEET 2 OF 2 SHEETS

S220B